



**LICENSING SUB COMMITTEE (TBA)**

**LICENSING ACT 2003 – Section 17  
APPLICATION FOR GRANT OF A PREMISES LICENCE**

**Name(s) and address(es) of applicants(s)**

Ringwood Town Football & Social Club  
Long Lane  
Ringwood  
Hampshire  
BH24 3BX

**Name and address of premises to be licensed**

Ringwood Town Football & Social Club  
Long Lane  
Ringwood  
Hampshire  
BH24 3AS

**End of Statutory Objection Period:** 19 September 2011

**Objections received:** Yes

**Date of Hearing (if applicable)** TBA

**Date report completed:** 23 September 2011

**Date forwarded to Democratic Services:** 26 September 2011

Resume of application	Location on report
<p><b>Grant of a Premises Licence:</b></p> <p>A Premises Licence has been applied for to replace the existing Club Premises Certificate 337 and to permit the following activities.</p> <p>Plays (Indoors),  Films (Indoors),  Indoor Sporting Events,  Live Music (Indoors),  Recorded Music (Indoors),  Performance of Dance (Indoors),  Anything of a Similar Description (Indoors),  Facilities for Making Music (Indoors),  Facilities for Dancing (Indoors),  Facilities for Entertainment Similar (Indoors),</p> <p>10:00hrs to 01:00hrs Monday to Saturday  10:00hrs to 00:00hrs Sundays</p> <p>Late Night Refreshment (Indoors),</p> <p>23:00hrs to 05:00hrs Monday to Sunday</p> <p>Supply of Alcohol (On &amp; Off the Premises)</p> <p>10:00hrs to 01:00hrs Monday to Saturday  10:00hrs to 00:00hrs Sundays</p> <p>Opening Hours for the Premises:</p> <p>00:00hrs - 00:00hrs  Monday to Sunday</p> <p>The Premises previously had the benefit of a Club Premises Certificate which entitled the premises to sell alcohol only with no regulated entertainment to members and bona fide guests between the following hours:</p> <p>10:00hrs to 23:00hrs Monday to Saturday  12:00hrs to 22:30hrs on Sunday.</p>	<p><b>Appendix 1</b></p>

Responsible Authority	Brief Details of Responsible Authority Representations	Location on report
<b>Police</b>	<p>Agreements have been made between the Police and the applicants.</p> <p>The requested activities are to remain the same. However, Late Night Refreshment has been reduced and is now, 23:00hrs to 01:00hrs Monday to Sunday. With non-standard timings now reading the following:</p> <p>'On no more than 12 occasions per calendar year (not including applications for up to 12 Temporary Event Notices per year), 10 days written notice will be provided to the Police and Licensing Authority of the intention to hold events outside of the operating times for these premises. This notification will include details of the event and arrangements put in place to control it. On any of these days the written consent of the Police is required'.</p> <p>Page 20 of the Licensing Objectives has been amended, please see amended version.</p>	<b>Appendix 2</b>
<b>Fire Service</b>	No representations	
<b>Trading Standards</b>	No representations	
<b>Social Services</b>	No representations	
<b>Pollution</b>	<p>Agreed amendment to Operating Schedule between applicant and Environmental Health Pollution to read:</p> <p>Sound from amplified music and voice shall be inaudible at the boundary of nearby noise sensitive premises.</p> <p>(Noise sensitive premises includes premises used for residential purposes, hospitals or similar institutions, educational establishments (when in use) or places of worship (during recognised times and days of worship) or any premises used for any other purpose likely to be affected by the music noise).</p>	
<b>Health and Safety</b>	No representations	
<b>Planning</b>	No representations	

Licensing Objective	Brief Details of Interested Parties Representations	Location on report
<p><b>Prevention of Crime and Disorder</b></p>	<p><b>There are 25 letters making representations from Interested Parties, including Ringwood Town Council and 9 members of the Crow Hill Residents' Association.</b></p> <p><b>Many of which cover several areas of the Licensing Objectives.</b></p> <p>There have been alleged acts of vandalism to property in the past to the objectors' property.</p> <p>Concerns that the premises will become a night club in a rural setting and could not be correctly policed due to lack of resources.</p> <p>Vandalism has already been suffered to machinery as well as trespassing. Bottles, glasses and even a beer barrel have been thrown into the fields presenting a hazard to livestock. A combine harvester wheel was punctured by a beer glass.</p> <p>There is also a risk of lawlessness which the sale of alcohol for such extended periods of time will no doubt bring drunk and disorderly people in an unlit dark quiet area who could cause damage to properties.</p> <p>Permitting alcohol sales in a premises which is only accessible by car is asking for much drunk driving in an area unprotected by police presence.</p> <p>People would behave in a disorderly fashion when travelling to and from the venue and cause a nuisance, especially when under the influence of alcohol.</p> <p>There are concerns that the premises will become like a late night premises in Ringwood which recently closed due to unruly behaviour. Drunken and disorderly people interfering with property belonging to residents and disturbing sleep and livestock in the vicinity is not required.</p> <p>There are concerned about the potential for damage that could be cause by people under the influence of alcohol with very few people to witness who is doing the damage. Will there be extra policing in the area every night to make sure that everyone gets home safely?</p>	<p><b>Appendix 3</b></p>

## Public Nuisance

It is alleged that there are already violations of the existing conditions attached to the current licence. In particular there is often considerable noise nuisance during and after the permitted times. Conditions are difficult to enforce. It is not believed that by extending permissions of the licence as requested it will benefit footballer's interests or give any encouragement or assistance to young people to develop responsible behaviour. It will also exacerbate the existing littering and traffic problems.

In addition to this, there are concerns of more noise and disruptive behaviour should the existing licence be opened up to non club members.

Objection on grounds of noise from emanating from the premises. The extended hours would mean extended noise nuisance at all times of the night. Due to the flat nature of the land, noise does carry clearly for some considerable distance.

Concerns the problems previously encountered at Legends Club in Ringwood would be experienced in Long Lane.

By granting this licence, it will increase noise and light pollution, litter, increased traffic to the detriment of the surrounding neighbourhood. Already, considerable noise and disturbance is suffered. To be able to provide alcohol until 01:00hrs is likely to increase drunken and disorderly behaviour.

The objector alleges that they already have to put up with noise and often foul mouthed individuals who are probably worse for wear for drink; leaving the club late at night and granting this licence would only exacerbate the public nuisance and encourage a potentially greater anti-social element in the area.

In the flat open terrain, noise travels a long way and the usual disturbances emanating from licensed premises, especially at closing time would cause distress to a great number of people.

Concerns of increased traffic and noise.  
It is felt the premises should cease trading at a suitable hour to local residents.

As a resident we would be expected to endure noise individuals who are probably worse for wear leaving the premises late at night. Granting this licence would only exacerbate this and encourage a potentially greater anti-social element in the area. Will this be the place that young people will congregate to after the pubs have closed for the evening?

**Public Safety**

Concerns of increased disturbance from cars, motorbikes, people shouting cheering fighting, music being played arising from the premises licensed to sell intoxicating liquor during the night (beyond 23:00hrs). This would be intolerable in what is currently an area where residents can enjoy a peaceful night's sleep.

Long Lane is a narrow unlit country lane without a pavement which is felt unsuitable and possibly dangerous for increased late night traffic, vehicular or pedestrian.

There are serious risks of injury to people walking in unlit narrow country lanes especially when drivers will be unused to meeting walkers at night time. When parking is restricted, people are likely to be dropped off or to walk having parked their cars in neighbouring roads.

The access to the football ground is a narrow country lane which does not have the capacity to handle the increase in traffic.

The lane where the premises are situated has already had its share of accidents and to encourage a lot of late night traffic would create havoc.

**Protection Of Children**

Supermarkets have strict controls in selling age restricted products but they are professional retailers with much to lose if they flout the law. Football/Sports clubs are run largely by enthusiastic volunteers or club officials and no such controls can be guaranteed and the opportunity for minors to purchase and consume alcohol is virtually assured with all the consequences that can follow.

The objector feels that it would be irresponsible and morally wrong to be demonstrating acceptability of mixing sport with excessive drinking. This sets a poor example to children and young people who are important users of such sports facilities.

**The original letters with copies of the acknowledgment letters are attached.**

Additional Information	Location on report
<p>A letter covering outline details of the objections has been sent to Mr Simpson who was making the application on behalf of the club, asking if they intend to make any further adjustment to their application in the light of the objections received during the consultation process.</p> <p>The club have already reduced their request for late night refreshment to 01:00hrs and further details in the non-standard timings box and revised conditions with both the Police and Environmental Protection during the consultation period with Responsible Authorities, as detailed previously in Appendix 2.</p> <p>Further correspondence has been sent to all interested parties advising them of the amended application and the agreed conditions between the applicant and Responsible Authorities (Police &amp; Environmental Protection), asking if they would now consider withdrawing their representation.</p> <p>Licensing Services received two complaints from residents alleging that the blue notice was not correctly displayed.</p> <p>Under the Licensing Act 2003, applicants are required to publish a notice in a local newspaper or, if there is none, in a local newsletter, circular or similar document circulating in the vicinity of the premises and also display a brief summary of the application on an A4 size blue notice immediately on or outside the premises.</p> <p>A copy of the advert notice which was placed in the newspaper has been sent to the licensing office and also a statement from the Licensing Enforcement Officer relating to his visits made to the premises upon receipt of these concerns raised by these residents.</p>	<p><b>Appendix 4</b></p>

## Conclusion

The Licensing Sub-Committee must, having regard to the representations, take such measures as it considers necessary to promote the licensing objectives. These being:

- The Prevention of Crime and Disorder;
- Public Safety;
- The Prevention of Public Nuisance;
- The Protection of Children from Harm

## Recommendations

The licensing objectives are the only matters to be taken into account when determining applications.

The **options** available to the Licensing Sub-Committee are:

- Grant the licence – with the conditions consistent with the operating schedule and the mandatory conditions of the LA2003 Act;
- Grant the licence – but modify the conditions, restrict certain licensable activities or operating hours;
- Reject the whole or part of the application.

### Further Information:

Paul Weston  
Licensing Officer  
Licensing Services  
Tel: 023 8028 5505  
Email: [paul.weston@nfdc.gov.uk](mailto:paul.weston@nfdc.gov.uk)

### Background papers:

Licensing Act 2003  
Section 182 Guidance  
NFDC Licensing Policy





Application for a premises licence to be granted under the Licensing Act 2003

PLEASE READ THE FOLLOWING INSTRUCTIONS FIRST

Before completing this form please read the guidance notes at the end of the form. If you are completing this form by hand please write legibly in block capitals. In all cases ensure your answers are inside the boxes and written in black ink. Use additional sheets if necessary. You may wish to keep a copy of the completed form for your records.

I/We ...Ringwood Town Football & Social Club..... apply for premises licence under section 17 of the Licensing Act 2003 for the premises described in Part 1 below the premises) and I/we are making this application to you as the relevant licensing authority in accordance with section 12 of the Licensing Act 2003

Part 1 - Premises Details

key: 000912 R/W Town F.C. & Social Club - 2 A/C

Postal address of premises or, if none, ordinance survey map reference or description Ringwood Town Football & Social Club Long Lane Ringwood Hants	
Post town: Bournemouth	Post code BH24 3BX

Telephone number of premises (if any)

Non domestic rateable value of premises B 15,200



Part 2 - Applicant Details

Please state whether you are applying for the licence as:

Please tick ✓ Yes

- a) an individual or individuals\*  please complete section (A)
- b) a person other than an individual\*
  - i. as a limited company  please complete section (B)
  - ii. as a partnership  please complete section (B)
  - iii. as an unincorporated association or  please complete section (B)
  - iv. other  please complete section (B)
- c) a recognised club  please complete section (B)
- d) a charity  please complete section (B)

- e) the proprietor of an educational establishment  please complete section (B)
- f) a health service body  please complete section (B)
- g) a person who is registered under Part 2 of the Care Standards Act 2000 (c14) in respect of an independent hospital  please complete section (B)
- h) the chief officer of police of a police force in England and Wales  please complete section (B)

\*If you are applying as a person described in (a) or (b) please confirm:

- I am carrying on or proposing to carry on a business which involves the use of the premises for licensable activities; or
  - I am making the application pursuant to a Statutory function; or
  - A function discharged by virtue of Her Majesty's prerogative

Please tick ✓ Yes

**(A) INDIVIDUAL APPLICANTS** (fill in as applicable)

Mr

Mrs

Miss

Ms

Other title (for example, Rev)

Surname

First names



Please tick ✓ yes

I am 18 years old or over

Current postal address if different from premises address

Post Town

Postcode

Daytime contact telephone number

Email address (optional)

**SECOND INDIVIDUAL APPLICANT (IF APPLICABLE)**

Mr  Mrs  Miss  Ms  Other title   
(for example, Rev)

Surname  First names

I am 18 years old or over  Please tick ✓ yes

Current postal address if different from premises address

Post Town  Postcode

Daytime contact telephone number

Email address (optional)

**(B) OTHER APPLICANTS**

Please provide name and registered address of applicant in full. Where appropriate please give any registered number. In case of a partnership or other joint nature (other than a body corporate), please give the name and address of each party concerned.

Name: Ringwood Town Football & Social Club
Address Long Lane Ringwood Hants BH24 3BX
Registered number (where applicable)
Description of applicant (for example, partnership, company, unincorporated association etc.) Sports & Social Club
Telephone number (if any)
E-mail address (optional) rffc@live.co.uk

**Part 3 Operating Schedule**

When do you want the premises licence to start?

Day	Month	Year
0	1	1 0 2 0 1 1

If you wish the licence to be valid only for a limited period, when do you want it to end?

Day	Month	Year

If 5,000 or more people attend the premises at any one time, please state the number expected to attend

--

Please give a general description of the premises (please read guidance note 1)

Our venue is football club with a bar and function room, it is the main football club in Ringwood and currently has a members licence. The main club hall can accommodate approximately 120 people and the football grounds provides sport for around 300 of the towns youth..

Training takes place in the evening during the week and matches take place on Saturdays and Sundays.

The bar is open after senior matches where adults are present and the room is used for the service of food and standing drinking.

The function room and licensed bar will be also used for functions such as weddings, wakes and christening parties as well as private parties where children may be invited.

The bar area will be open during permitted licensing hours and will be open to the public.

The venue is located in it's own grounds and is away from the town centre and residential accommodation, the nearest house being approx. ¼ mile

*(Supersacks CPC 337)*

What licensable activities do you intend to carry on from the premises?

(Please see sections 1 and 14 of the Licensing Act 2003 and Schedule 1 and 2 to the Licensing Act 2003)

**Provision of regulated entertainment**

Please tick ✓ yes

- a) plays (if ticking yes, fill in box A)
- b) films (if ticking yes, fill in box B)
- c) indoor sporting events (if ticking yes, fill in box C)
- d) boxing or wrestling entertainment (if ticking yes, fill in box D)
- e) live music (if ticking yes, fill in box E)
- f) recorded music (if ticking yes, fill in box F)
- g) performance of dance (if ticking yes, fill in box G)
- h) anything of a similar description to that falling within (e), (f) or (g) (if ticking yes, fill in box H)

✓
✓
✓
✓
✓
✓
✓

**Provision of entertainment facilities for:**

- i) making music (if ticking yes, fill in box I)
- j) dancing (if ticking yes, fill in box J)
- k) entertainment of a similar description to that falling within (i) or (j)  
(if ticking yes, fill in box K)

✓
✓

**Provision of late night refreshment** (if ticking yes, fill in box L)

✓
---

**Sale by retail of alcohol** (if ticking yes, fill in box M)

✓
---

**In all cases complete boxes N, O and P**

# A

Plays Standard days and timings (please read guidance note 6)			Will the performance of a play take place indoors or outdoors or both – please tick (✓ y) (please read guidance note 2)	Indoors	<input checked="" type="checkbox"/>
				Outdoors	<input type="checkbox"/>
				Both	<input type="checkbox"/>
Day	Start	Finish	Please give further details here (please read guidance note 3) We may from time to time have a small local production play where seating is placed in the hall and the play takes place on the stage		
Mon	10.00	01.00			
Tue	10.00	01.00	State any seasonal variations for performing play (please read guidance note 4) There are no seasonal variations to this		
Wed	10.00	01.00			
Thur	10.00	01.00	Non standard timings. Where you intend to use the premises for the performance of plays at different times to those listed in the column on the left, please list (please read guidance note 5)		
Fri	10.00	01.00			
Sat	10.00	01.00			
Sun	10.00	00.00			

# B

Films Standard days and timings (please read guidance note 6)			Will the exhibition of a films take place indoors or outdoors or both – please tick (✓ y) (please read guidance note 2)	Indoors	✓
Day	Start	Finish		Outdoors	
				Both	
Mon	10.00	01.00	Please give further details here (please read guidance note 3)		
Tue	10.00	01.00			
Wed	10.00	01.00	State any seasonal variations for the exhibition of films (please read guidance note 4)		
Thur	10.00	01.00			
Fri	10.00	01.00	Non standard timings. Where you intend to use the premises for the exhibition of films at different times to those listed in the column on the left, please list (please read guidance note 5)		
Sat	10.00	01.00			
Sun	10.00	00.00			

**C**

<b>Indoor sporting events</b> Standard days and timings (please read guidance note 6)			Please give further details (please read guidance note 3) We may enter a darts team in the local league and host
Day	Start	Finish	
Mon	10.00	01.00	State any seasonal variations for indoor sporting events (please read guidance note 4) There are no seasonal variations to this
Tue	10.00	01.00	
Wed	10.00	01.00	
Thur	10.00	01.00	
			Non standard timings. Where you intend to use the premises for indoor sporting events at different times to those listed in the column on the left, please list. (please read guidance note 5)
Fri	10.00	01.00	
Sat	10.00	01.00	
Sun	10.00	00.00	



# D

<b>Boxing or wrestling entertainment</b> Standard days and timings (please read guidance note 6)			Will the boxing or wrestling entertainment take place indoors or outdoors or both – please tick (✓ y) (please read guidance note 2)	Indoors	
Day	Start	Finish		Outdoors	
				Both	
Mon			Please give further details here (please read guidance note 3)		
Tue					
Wed			State any seasonal variations for the boxing or wrestling entertainment (please read guidance note 4) No seasonal variation		
Thur					
Fri			Non standard timings. Where you intend to use the premises for boxing or wrestling entertainment at different times to those listed in the column on the left, please list. (please read guidance note 5)		
Sat					
Sun					

# E

Live music Standard days and timings (please read guidance note 6)			Will the performance of live music take place indoors or outdoors or both – please tick (✓ y) (please read guidance note 2)	Indoors	✓
Day	Start	Finish		Outdoors	
Mon	10.00	01.00	Please give further details here (please read guidance note 3) Live music would be a consideration for the bar area for private and public functions and consideration will be made to the noise levels escaping from the building.	Both	
Tue	10.00	01.00			
Wed	10.00	01.00	State any seasonal variations for the performance of live music (please read guidance note 4) No variations		
Thur	10.00	01.00			
Fri	10.00	01.00	Non standard timings. Where you intend to use the premises for the performance of live music at different times to those listed in the column on the left, please list. (Please read guidance note 5)		
Sat	10.00	01.00			
Sun	10.00	00.00			

**F**

<b>Recorded music</b> Standard days and timings (please read guidance note 6)			<b>Will the playing of recorded music take place indoors or outdoors or both – please tick (✓ y) (please read guidance note 2)</b>	Indoors	<input checked="" type="checkbox"/>
Day	Start	Finish		Outdoors	<input type="checkbox"/>
Mon	10.00	01.00	<b>Please give further details here (please read guidance note 3)</b> Recorded music will take place in the bar and function area. There will be consideration for a DJ entertainer to play. Noise levels will always be limited	Both	<input type="checkbox"/>
Tue	10.00	01.00			
Wed	10.00	01.00	<b>State any seasonal variations for the playing of recorded music (please read guidance note 4)</b> No variation		
Thur	10.00	01.00			
Fri	10.00	01.00	<b>Non standard timings. Where you intend to use the premises for the playing of recorded music at different times to those listed in the column on the left, please list. (please read guidance note 5)</b>		
Sat	10.00	01.00			
Sun	10.00	00.00			

# G

Performance of dance Standard days and timings (please read guidance note 6)			Will the performance of dance take place indoors or outdoors or both – please tick (✓ y) (please read guidance note 2)	Indoors	<input checked="" type="checkbox"/>		
Day	Start	Finish		Outdoors	<input type="checkbox"/>		
Mon	10.00	01.00	Please give further details here (please read guidance note 3) There may be the possibility of local dance group having a show at the club.	Both	<input type="checkbox"/>		
Tue	10.00	01.00		State any seasonal variations for the performance of dance (please read guidance note 4) No variation			
Wed	10.00	01.00			Non standard timings. Where you intend to use the premises for the performance of dance at different times to those listed in the column on the left, please list. (please read guidance note 5)		
Thur	10.00	01.00					
Fri	10.00	01.00					
Sat	10.00	01.00					
Sun	10.00	00.00					

# H

<b>Anything of a similar description to that falling within (e), (f) or (g)</b> Standard days and timings (please read guidance note 6)			Please give a description of the type of entertainment you will be providing				
			Will the entertainment take place indoors or outdoors or both – please tick (✓ y) (please read guidance note 2)	<table border="1"> <tr> <td>Indoors</td> <td><input checked="" type="checkbox"/></td> </tr> <tr> <td>Outdoors</td> <td><input type="checkbox"/></td> </tr> <tr> <td>Both</td> <td><input type="checkbox"/></td> </tr> </table>	Indoors	<input checked="" type="checkbox"/>	Outdoors
Indoors	<input checked="" type="checkbox"/>						
Outdoors	<input type="checkbox"/>						
Both	<input type="checkbox"/>						
<b>Day</b>	<b>Start</b>	<b>Finish</b>	Please give further details here (please read guidance note 3)				
Mon	10.00	01.00					
Tue	10.00	01.00					
Wed	10.00	01.00					
Thur	10.00	01.00					
Fri	10.00	01.00					
Sat	10.00	01.00					
Sun	10.00	00.00	State any seasonal variations for the entertainment of a similar description to that falling within (e), (f) or (g) (please read guidance note 4)				
			Non standard timings. Where you intend to use the premises for the entertainment of a similar description to that falling within e, f) or g) at different times to those listed in the column on the left, please list. (please read guidance note 5)				

<b>Provision of facilities for making music</b> Standard day and timings (please read guidance note 6)			Please give a description of the facilities for making music you will be providing					
			Will the facilities for making music be indoors or outdoors or both – please tick (✓ y) (please read guidance note 2)		<table border="1"> <tr> <td>Indoors</td> <td><input checked="" type="checkbox"/></td> </tr> <tr> <td>Outdoors</td> <td><input type="checkbox"/></td> </tr> <tr> <td>Both</td> <td><input type="checkbox"/></td> </tr> </table>	Indoors	<input checked="" type="checkbox"/>	Outdoors
Indoors	<input checked="" type="checkbox"/>							
Outdoors	<input type="checkbox"/>							
Both	<input type="checkbox"/>							
<b>Day</b>	<b>Start</b>	<b>Finish</b>	Please give further details here (please read guidance note 3) Members of the club may chose to play an Instrument at the club from time to time					
Mon	10.00	01.00						
Tue	10.00	01.00	State any seasonal variations for the provision of facilities for making music (please read guidance note 4)					
Wed	10.00	01.00						
Thur	10.00	01.00	Non standard timings. Where you intend to use the premises for the provision of facilities for making music at different times to those listed in the column on the left, please list. (please read guidance note 5)					
Fri	10.00	01.00						
Sat	10.00	01.00						
Sun	10.00	00.00						

**J**

Provision of facilities for dancing Standard timings (please read guidance note 6)			Will the facilities for dancing be indoors or outdoors or both – please tick (✓ y) (please read guidance note 2)	Indoors	<input checked="" type="checkbox"/>
Day	Start	Finish		Outdoors	<input type="checkbox"/>
				Both	<input type="checkbox"/>
Mon	10.00	01.00	Please give further details here (please read guidance note 3) There may be the possibility of holding dancing classes at the club. This will also include keep fit dance		
Tue	10.00	01.00			
Wed	10.00	01.00	State any seasonal variations for providing dancing facilities (please read guidance note 4) No variation		
Thur	10.00	01.00			
Fri	10.00	01.00	Non standard timings. Where you intend to use the premises for the provision of facilities for dancing at different times to those listed in the column on the left, please list. (please read guidance note 5)		
Sat	10.00	01.00			
Sun	10.00	00.00			

X

# K

<b>Provision of facilities for entertainment of a similar description to that falling within I or J</b> Standard days and timings (please read guidance note 6)			Please give a description of the type of entertainment facility you will be providing		
			Will the entertainment facility be place indoors or outdoors or both – please tick (✓ y) (please read guidance note 2)		Indoors
				Outdoors	<input type="checkbox"/>
				Both	<input type="checkbox"/>
<b>Day</b>	<b>Start</b>	<b>Finish</b>	Please give further details here (please read guidance note 3)		
Mon	10.00	01.00			
			State any seasonal variations for the provisions of facilities for entertainment of a similar description to that falling within I or J (please read guidance note 4)		
Tue	10.00	01.00			
			Non standard timings. Where you intend to use the premises for the provision of facilities for entertainment of a similar description to that falling within I or J at different times to those listed in the column on the left, please list. (please read guidance note 5)		
Wed	10.00	01.00			
Thur	10.00	01.00			
Fri	10.00	01.00			
Sat	10.00	01.00			
Sun	10.00	00.00			



**L**

<b>Late night refreshment</b> Standard days and timings (please read guidance note 6)			<b>Will the provision of late night refreshment take place indoors or outdoors or both – please tick (✓ y) (please read guidance note 2)</b>	Indoors	✓
				Outdoors	
				Both	
Day	Start	Finish			
Mon	23.00	05.00	<b>Please give further details here (please read guidance note 3)</b> To provide refreshments in the event of the club opening to allow the viewing of worldwide sporting events		
Tue	23.00	05.00			
Wed	23.00	05.00	<b>State any seasonal variations for the provision of late night refreshment (please read guidance note 4)</b>		
Thur	23.00	05.00			
Fri	23.00	05.00	<b>Non standard timings. Where you intend to use the premises for the provision of late night refreshment at different times to those listed in the column on the left, please list. (please read guidance note 5)</b>		
Sat	23.00	05.00			
Sun	23.00	05.00			

# M

Supply of alcohol Standard days and timings (please read guidance note 6)			Will the supply of alcohol be for consumption on or off the premises or both – please tick (✓) (please read guidance note 7)	On the premises	
Day	Start	Finish		Off the premises	
				Both	✓
Mon	10.00	01.00	State any seasonal variations for the supply of alcohol (please read guidance note 4) No variation		
Tue	10.00	01.00			
Wed	10.00	01.00			
Thur	10.00	01.00	Non standard timings. Where you intend to use the premises for the supply of alcohol at different times to those listed in the column on the left, please list. (please read guidance note 5)		
Fri	10.00	01.00			
Sat	10.00	01.00			
Sun	10.00	00.00			

**State the name and details of the individual whom you wish to specify on the licence as premises supervisor**

**Name** Mr Stephen Simpson

**Address:** 18 Seymour Rd,  
Ringwood,  
Hants

**Postcode** BH24 1SG

**Personal licence number (if known) -** In application

**Issuing licensing authority (if known)**

**Expiry date (if known)**



# P

**Describe the steps you intend to take to promote the four licensing objectives:**

**a) General – all four licensing objectives (b, c, d, e) (please read guidance note 9)**

We intend to have a Personal License Holder on the premises or on call at all times when licensable activities take place. This ensures that a fully trained and compliant person is available at all times

We intend to work closely with the police, local authorities and the local residents to ensure that the impact of the change to a full licence is negligible and we are able to react to any concerning issues that may arise.

We intend to make sure that every person involved in the sale of alcohol takes course in Responsible Alcohol Retail and the licence holder will take the level 1 exam.

**b) The prevention of crime and disorder**

The club has been operating for over 20 years without any disturbances and the change to a full licence will not change the general operating policy of the bar, it will give us the option to hold additional events which will be subject to controls as detailed below.

Marketing will not involve excessive drink price offers and we will actively promote safe drinking schemes, we will not serve anybody who appears to be drunk.

Any security staff employees either directly by the venue or through a security company will be SIA trained and budgeted or as per legislation. Appropriate numbers will be used based on the function.

Keep out excluded individuals (subject to court or pub watch bans)

No customers will be admitted, or permitted to leave when carrying open or sealed bottles or glasses

We will adopt and comply with the British Beer and Pub Associations Guidelines on On-Trade Promotions and work to the laws relating to drinks promotions as set out in the 2003 licensing act

The Designated Premises Supervisor, when present, and all members of staff shall ensure that all lawful instructions and /or directions given by the Police are complied with.

No drink shall be removed from the premises in an unsealed container.

There shall be in place for the premises a written policy to prevent the sale or supply of alcohol to persons under 18 years of age. That policy shall require any person who appears to be under the age of 21 years to produce a recognised proof of age card accredited under the Proof of Age Standards Scheme (PASS) or if a proof of age card is not available a photo driving licence or passport indicating that they are over 18 years of age.

Frequent collection of glasses and bottles will be undertaken to ensure that empty containers do not accumulate in or around the licensed premises

The licence holder and the Designated premises Supervisor shall ensure that the arrangement for the storage of empty bottles prevents unauthorised access to those bottles

The designated premises supervisor or the personal licence holder for the premises who is supervising the sale or supply of alcohol at that time shall not permit customers to congregate and consume alcohol sold or supplied by that premises in a public place within the immediate vicinity of the premises and in an area not so licensed for consumption to the annoyance or obstruction of others and shall prevent the removal of alcohol if it is intended for such a purpose.

There shall be placed at all exits from the premises in a place where they can be seen and easily read by the public, (or member and their guests) notices requiring customers to leave the premises and the area quietly. (Note, this may also include a reference to vehicles).

We shall participate in the local pubwatch/nightsafe scheme operating in the Borough/District

We will be responsible for the disposal of waste on the premises and make provision for the emptying of litter bins in the vicinity of the premises.

Other terms and conditions will be set out for teenage members regarding behaviour both inside and outside the venue.

**c) Public safety**

We will have a zero tolerance drug policy

We have an anti-discriminatory policy and private practice eg homophobia and racism

We will monitor safe numbers in the venue for special events

Regular removal of glasses and bottles from the licensed area

We will make sure that escape routes and exits, including external exits, are maintained to ensure that they are not obstructed, in good order, free of trip hazards and clearly identified.

We will make sure that where chairs and tables are provided, internal gangways are kept unobstructed.

We will make sure that all exit doors are easy to open and do not require the use of a key, card, code or similar means.

We will make sure that doors at such exits are regularly checked to ensure that they function satisfactorily and a record of the check is kept.

We will make sure that any removable security fastenings and chains are removed whenever the premises are open to the public or occupied by staff and are placed on a chain board.

We will make sure that all fire doors are maintained effectively self-closing and not held open other than by approved devices (for example, electromagnetic releases operated by smoke detectors).

We will make sure that Hangings, curtains and temporary decorations are arranged so as not to obstruct exits, fire safety signs or fire-fighting equipment.

Access for emergency vehicles is kept clear and free from obstruction

We will make sure that Fire safety signs are adequately illuminated.

We will make sure that I have valid public liability insurance in force and that a copy of the schedule is available for inspection by an authorised officer on request.

**d) The prevention of public nuisance**

As we are not in a residential area, however, careful consideration will be made with regards to noise escaping from the building. Limitations will be put on sound equipment and set to appropriate levels

Considerations will be made when people leave the building with regards to noise levels and notices will be displayed at the exits.

Disposal of waste particularly glass will be done with the consideration of the vicinity. Regular disposal will take place so as to prevent build up and smell nuisance. Waste, particularly glass will be taken outside during day time hours to prevent noise nuisance.

Measures to supervise smoking outside with and suitable disposal containers will be provided.

Numbers of people outside will be monitored so as not to provide a noise nuisance.

~~Supervisors and door person will be available to help the safe and fast dispersal of people from the venue. The main numbers will come from the ice skating and not from the licensed bar but the same supervision will take place.~~ *Amendment Person on this page.*

We will make sure that any request by an authorised officer of the Council in relation to reducing noise levels is complied with.

Taxi companies will be notified of forthcoming functions of times when greater numbers may be in presence, and we will seek a taxi phone for the venue.

**e) The protection of children from harm**

Challenge 21 will be adopted as standard and notices displayed.

A crime prevention policy agreed by the police and local authority will be in place.

Every person involved in the sale of alcohol will be trained to Level 1 Responsible Alcohol Retail standard.

We will limit the access to the bar area dependant on event.

Children must be accompanied by an adult whilst in the bar area.

Please tick ✓ Yes

- I have made or enclosed payment of the fee
- I have enclosed the plan of the premises
- I have sent copies of this application and the plan to responsible authorities and others where applicable
- I have enclosed the consent form completed by the individual I wish to be premises supervisor, if applicable
- I understand that I must now advertise my application
- I understand that if I do not comply with the above requirements my application will be rejected

	✓
	✓
	✓
<i>1/f.</i>	
	✓
	✓

IT IS AN OFFENCE, LIABLE ON CONVICTION TO A FINE UP TO LEVEL 5 ON THE STANDARD SCALE UNDER SECTION 158 OF THE LICENSING ACT 2003 TO MAKE A FALSE STATEMENT IN OR IN CONNECTION WITH THIS APPLICATION

**Part 4 – Signatures** (please read guidance note 10)

**Signature of applicant or applicant's solicitor or other duly authorised agent.** (See guidance note 11). **If signing on behalf of the applicant please state in what capacity.**

Signature .. .. .

Date ..... 19/01/11 .....

Capacity ..... CHAIRMAN .....

**For joint applications signature of 2<sup>nd</sup> applicant or 2<sup>nd</sup> applicant's solicitor or other authorised agent.** (please read guidance note 12). **If signing on behalf of the applicant please state in what capacity.**

Signature .. .. .

Date .. .. .

Capacity .. .. .

<b>Contact Name (where not previously given) and address for correspondence associated with this application</b> (please read guidance note 13)	
18 Seymour Rd Ringwood Hants	
<b>Post town</b> BH24 1SG	<b>Post code</b> BH24 1SG
<b>Telephone number (if any)</b>	
<b>If you would prefer us to correspond with you by e-mail, your e-mail address (optional)</b> refc@live.co.uk	

# PLAN RINGWOOD TOWN FOOTBALL & SOCIAL CLUB

FE = FIRE  
EXTINGUISHER.

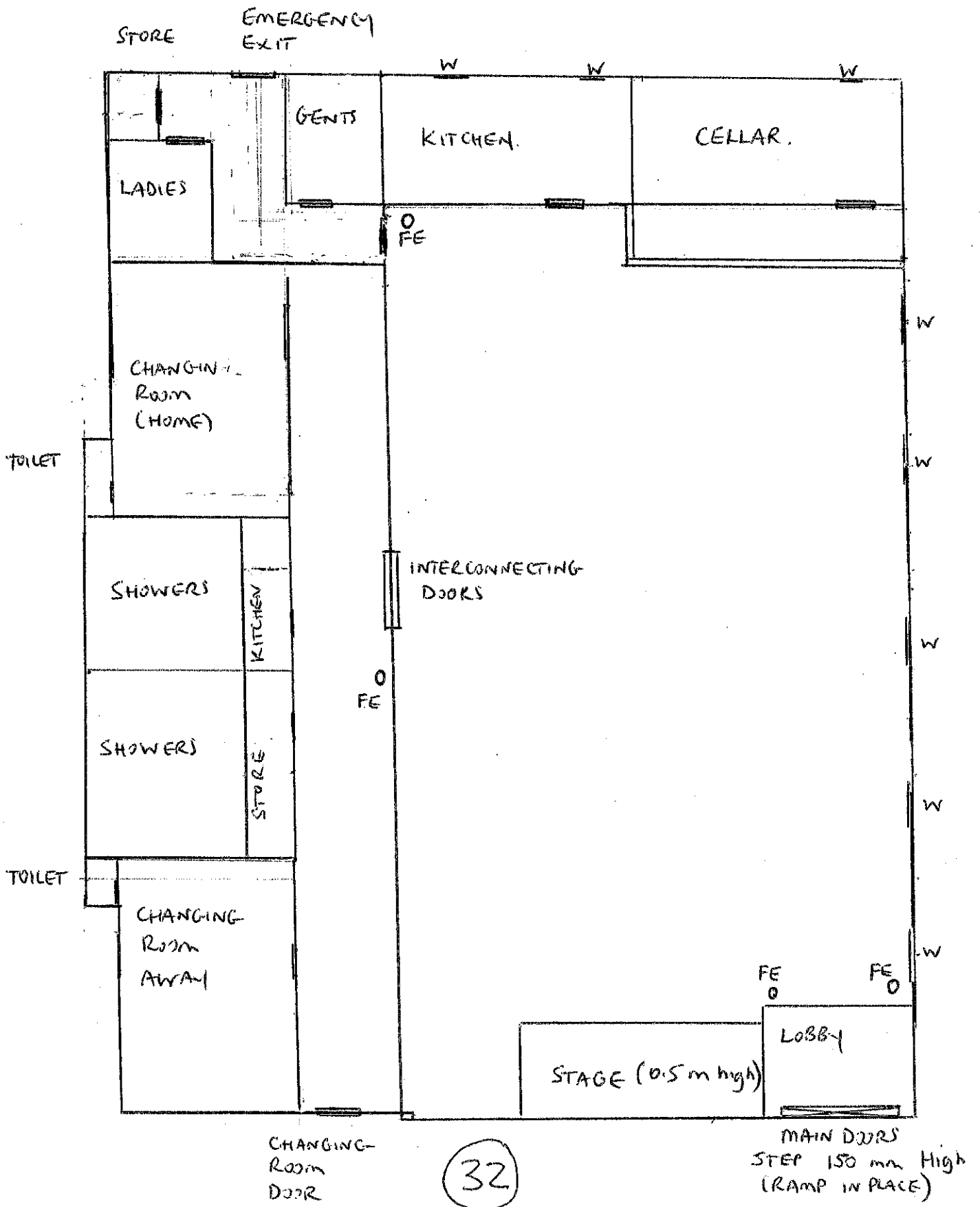



ALLOTMENTS -



CLUBHOUSE

50yds

Licensing Act 2003

# Club Premises Certificate

Issued under Section 125 of the above Act

<b>Club Premises Certificate Number</b>	<b>337</b>
---	------------

**Club Details**

Name of club in whose name this certificate is granted and relevant postal address of club	
Ringwood Town Football & Club Long Lane Social Ringwood Hampshire BH24 3BX	Map Ref (E): Map Ref (N): UPRN :
<b>Telephone Number: 01425 473448</b>	

If different from above the postal address of club premises to which this certificate relates, if any, or if none, ordnance survey map reference or description	
	Map Ref (E): Map Ref (N): UPRN :
<b>Telephone Number:</b>	

Where the club premises certificate is time limited the dates
This certificate is NOT time limited

Qualifying club activities authorised by the certificate
L) Supply of Alcohol

**The times the certificate authorises the carrying out of qualifying club activities**

L) Supply of Alcohol			
Day	Start	Finish	Further Details:
Mon	10:00	23:00	See Annex 2 for relevant restrictions
Tue	10:00	23:00	
Wed	10:00	23:00	
			<b>Seasonal Variations:</b>
Thur	10:00	23:00	Good Friday, 12:00 - 22:30 hours
			New Year's Eve, except on a Sunday, 10:00 - 23:00 hours
Fri	10:00	23:00	New Year's Eve on a Sunday, 12:00 - 22:30 hours
Sat	10:00	23:00	New Year's Eve from the end of permitted hours to the start of permitted hours on the following day (or, if there are no permitted hours on the following day, midnight on 31st
Sun	12:00	22:30	December)

 Disability Helpline  
 01425 656096

Minicom/Text: 023 8028 5416

On Christmas Day, as provided by the rules of the club and notified in writing by the Chairman or Secretary of the club to the Chief Executive of the Justices for the petty sessions area in which the premises are. The said hours shall:

- i) not exceed six and a half hours
- ii) not begin earlier than 12:00 hours
- iii) not end later than 22:30 hours
- iv) provide for a break of at least two hours, including 15:00 - 17:00 hours
- v) not extend for more than three and a half hours after 17:00 hours

**The opening hours of the club**

N/A

**Where the certificate authorises supplies of alcohol whether these are on and/ or off supplies**

Alcohol is supplied for consumption both ON and OFF the premises

This certificate is granted by New Forest District Council, as licensing authority pursuant to the Licensing Act 2003 and regulations made thereunder.

Date certificate granted: 07/12/2005

Date certificate effective: 24/11/2005

*M Powell*

---

CCTV & Licensing Manager  
(Authorised Officer)

**Annex 1 - Mandatory Conditions**

1. **Where the Club Premises Certificate Authorises the Supply of Alcohol for Consumption Off the Premises**
  - (a) A club premises certificate may not authorise the supply of alcohol for consumption off the premises unless it also authorises the supply of alcohol to a member of the club for consumption on those premises.
  - (b) The supply must be made at a time when the premises are open for the purposes of supplying alcohol, in accordance with the club premises certificate, to members of the club for consumption on the premises.
  - (c) Any alcohol supplied for consumption off the premises must be in a sealed container.
  - (d) Any supply of alcohol for consumption off the premises must be made to a member of the club in person.
  
2. **Where the Club Premises Certificate Authorises the Exhibition of Films**
  - (a) Where the film classification body is specified in the certificate, unless subsection (b)(ii) applies, admission of children must be restricted in accordance with any recommendation made by that body

(b) Where –

- (i) the film classification body is not specified in the certificate, or
- (ii) the relevant licensing authority has notified the club which holds the certificate that this subsection applies to the film in question,

admission of children must be restricted in accordance with any recommendation made by that licensing authority.

(c) In this section –

“children” means persons aged under 18; and

“film classification body” means the person or persons designated as the authority under Section 4 of the Video Recordings Act 1984 (c.39) (authority to determine suitability of video works for classification)

## **Annex 2 - Conditions consistent with the Operating Schedule**

Conditions subject to which your previous licence(s)/certificate(s) has/have been granted:

**a) General – all four licensing objectives (b,c,d,e)**

**b) The prevention of crime and disorder**

**c) Public Safety**

**d) The prevention of public nuisance**

**e) The protection of children from harm**

**Schedule of Conditions attached to a Part A Club Premises Certificate  
Embedded Restrictions transferred from the Licensing Act 1964  
S.59, 60, 63, 67A, 68, 70, 74, 76, 78**

### **Permitted Hours**

Alcohol shall not be sold or supplied except during permitted hours. In this condition permitted hours means:

- a) On weekdays, other than Christmas Day, Good Friday or New Year's Eve, 10am to 11pm
- b) On Sundays, other than Christmas Day or New Year's Eve, 12 noon to 10.30pm
- c) On Good Friday, 12 noon to 10.30pm

- d) On New Year's Eve, except on a Sunday, 10am to 11pm
- e) On New Year's Eve on a Sunday, 12 noon to 10.30pm
- g) On New Year's Eve from the end of permitted hours to the start of permitted hours on the following day (or, if there are no permitted hours on the following day, midnight on 31<sup>st</sup> December).
- f) On Christmas day, as provided by the rules of the club and notified in writing by the chairman or secretary of the club to the chief executive of the justices for the petty sessions area in which the premises are. The said hours shall:
  - i) not exceed six and a half hours
  - ii) not begin earlier than 12 noon
  - iii) not end later than 10.30pm
  - iv) provide for a break of at least 2 hours, including 3pm to 5pm
  - v) not extend for more than three and a half hours after 5pm

### **Restrictions**

The above restrictions do not prohibit:

- a) During the first twenty minutes after the above hours, the consumption of the alcohol on the premises
- b) During the first twenty minutes after the above hours, the taking of alcohol from the premises, unless the alcohol is supplied or taken in an open vessel
- c) During the first thirty minutes after the above hours, the consumption of the alcohol on the premises by persons taking meals there if the alcohol was supplied as ancillary to the meals;
- d) The supply to, or consumption by, any person of alcohol in any premises where they are residing

### **Annex 3 - Conditions attached after a hearing by the licensing authority**

N/A

### **Annex 4 - Plans**

This club certificate permits the qualifying activities stated at the premises addressed above in accordance with the plan(s) attached (to follow).

Appendix 2

\* Amendments agreed between Police & Applicants

Sarah Wilson

From: 6 OCU Licensing Mailbox [western.licensing@hampshire.pnn.police.uk]  
Sent: 07 September 2011 11:38  
To: Licensing e-mail address  
Subject: FW: Ringwood Town FC License application  
Attachments: RTFC Social Club Application.doc

Licensing

Hampshire Constabulary have no objections to the granting of premises licence at Ringwood Town FC. There has been a few alterations made to the proposed premises licence application which has been agreed with Ringwood Football Club. Instead of listing everything, please find attached the amended and agreed application form.

Yours sincerely

**Georgie Fice**

Western Licensing Team  
Hampshire Constabulary  
External: 023 8067 0904 Internal: 734 -174  
Email: western.licensing@hampshire.pnn.police.uk  
website: www.hampshire.police.uk

---

From: Ringwood Town FC [mailto:rtfc@live.co.uk]  
Sent: 06 September 2011 19:34  
To: 6 OCU Licensing Mailbox  
Cc: Edward Vandyck  
Subject: Re: Ringwood Town FC License application

Georgie

Thanks for your help and I am happy with the changes.  
As discussed with yourself and Edward, the number of times the club is open until 1PM will be limited, probably in the region of 6 per year.

Regards

Steve

From: [western.licensing@hampshire.pnn.police.uk](mailto:western.licensing@hampshire.pnn.police.uk)  
Sent: Tuesday, September 06, 2011 3:43 PM  
To: [rtfc@live.co.uk](mailto:rtfc@live.co.uk)  
Subject: RE: Ringwood Town FC License application

Dear Mr Simpson

I have changed the application to make is less confusing and enforceable. I have changed the hours for late night refreshment to represent the same as other licensable activities and included suitable wording which will enable you to provide these facilities

for a longer period in the future.

I have taken out numerous proposed conditions on the operating schedule as these are included in other legislation and do not need be included on the premises licence when issued. I have also added the condition Trading Standards request on new licenses under the prevention of crime and disorder objective.

If you have any queries then please do not hesitate to call me, if you are happy with the changes then please inform me via return email and I will contact the licensing authority.

Yours sincerely

**Georgie Fice**

Western Licensing Team  
Hampshire Constabulary  
External: 023 8067 0904 Internal: 734 -174  
Email: [western.licensing@hampshire.pnn.police.uk](mailto:western.licensing@hampshire.pnn.police.uk)  
website: [www.hampshire.police.uk](http://www.hampshire.police.uk)

---

**From:** Steve Simpson [mailto:  
**Sent:** 05 September 2011 20:51  
**To:** 6 OCU Licensing Mailbox  
**Subject:** Ringwood Town FC License application

George

Thanks for your help today, attached is a Word copy of the license and amended plan.

Please phone if you have any questions.

Regards

Steve Simpson  
07808912260

\*\*\*\*\*  
This electronic message contains information from Hampshire Constabulary which may be legally privileged and confidential. Any opinions expressed may be those of the individual and not necessarily the Hampshire Constabulary.

The information is intended to be for the use of the individual(s) or entity named above. If you are not the intended recipient, be aware that any disclosure, copying, distribution or use of the contents of the information is prohibited. If you have received this electronic message in error, please notify us by telephone +44 (0) 845 045 45 45 or email to [postmaster@hampshire.pnn.police.uk](mailto:postmaster@hampshire.pnn.police.uk) immediately. Please then delete this email and destroy any copies of it.

All communications, including telephone calls and electronic messages to and from the Hampshire Constabulary may be subject to monitoring. Replies to this email may be seen by employees other than the intended recipient.

\*\*\*\*\*

\* Amended application following agreements with R.A's



New Forest DISTRICT COUNCIL

Application for a premises licence to be granted under the Licensing Act 2003

PLEASE READ THE FOLLOWING INSTRUCTIONS FIRST

Before completing this form please read the guidance notes at the end of the form. If you are completing this form by hand please write legibly in block capitals. In all cases ensure your answers are inside the boxes and written in black ink. Use additional sheets if necessary. You may wish to keep a copy of the completed form for your records.

I/We ...Ringwood Town Football & Social Club..... apply for premises licence under section 17 of the Licensing Act 2003 for the premises described in Part 1 below the premises) and I/we are making this application to you as the relevant licensing authority in accordance with section 12 of the Licensing Act 2003

Part 1 – Premises Details

Postal address of premises or, if none, ordinance survey map reference or description Ringwood Town Football & Social Club Long Lane Ringwood Hants	
Post town: Bournemouth	Post code BH24 3BX

Telephone number of premises (if any)

Non domestic rateable value of premises

Part 2 – Applicant Details

Please state whether you are applying for the licence as:

Please tick ✓ Yes

- a) an individual or individuals\*  please complete section (A)
- b) a person other than an individual\*
  - i. as a limited company  please complete section (B)
  - ii. as a partnership  please complete section (B)
  - iii. as an unincorporated association or  please complete section (B)
  - iv. other  please complete section (B)
- c) a recognised club  please complete section (B)
- d) a charity  please complete section (B)



- e) the proprietor of an educational establishment  please complete section (B)
- f) a health service body  please complete section (B)
- g) a person who is registered under Part 2 of the Care Standards Act 2000 (c14) in respect of an independent hospital  please complete section (B)
- h) the chief officer of police of a police force in England and Wales  please complete section (B)

\*If you are applying as a person described in (a) or (b) please confirm:

- I am carrying on or proposing to carry on a business which involves the use of the premises for licensable activities; or
  - I am making the application pursuant to a Statutory function; or
  - A function discharged by virtue of Her Majesty's prerogative

Please tick ✓ Yes



**(A) INDIVIDUAL APPLICANTS** (fill in as applicable)

Mr

Mrs

Miss

Ms

Other title (for example, Rev)

Surname

First names



Please tick ✓ yes

I am 18 years old or over

Current postal address if different from premises address

Post Town

Postcode

Daytime contact telephone number

Email address (optional)

**SECOND INDIVIDUAL APPLICANT (IF APPLICABLE)**

Mr

Mrs

Miss

Ms

Other title   
(for example, Rev)

Surname

First names

Please tick ✓ yes

I am 18 years old or over

Current postal address  
if different from  
premises address

Post Town

Postcode

Daytime contact telephone number

Email address (optional)

**(B) OTHER APPLICANTS**

Please provide name and registered address of applicant in full. Where appropriate please give any registered number. In case of a partnership or other joint nature (other than a body corporate), please give the name and address of each party concerned.

Name: Ringwood Town Football & Social Club

Address

Long Lane  
Ringwood  
Hants  
BH24 3BX

Registered number (where applicable)

Description of applicant (for example, partnership, company, unincorporated association etc.)

Sports & Social Club

Telephone number (if any)

E-mail address (optional) rtfc@live.co.uk

**Part 3 Operating Schedule**

When do you want the premises licence to start?

Day		Month		Year			
0	1	1	0	2	0	1	1

If you wish the licence to be valid only for a limited period, when do you want it to end?

Day		Month		Year			

If 5,000 or more people attend the premises at any one time, please state the number expected to attend

--

Please give a general description of the premises (please read guidance note 1)

Our venue is football club with a bar and function room, it is the main football club in Ringwood and currently has a members licence. The main club hall can accommodate approximately 120 people and the football grounds provides sport for around 300 of the towns youth..

Training takes place in the evening during the week and matches take place on Saturdays and Sundays.

The bar is open after senior matches where adults are present and the room is used for the service of food and standing drinking.

The function room and licensed bar will be also used for functions such as weddings, wakes and christening parties as well as private parties where children may be invited.

The bar area will be open during permitted licensing hours and will be open to the public.

The venue is located in it's own grounds and is away from the town centre and residential accommodation, the nearest house being approx. ¼ mile

What licensable activities do you intend to carry on from the premises?

(Please see sections 1 and 14 of the Licensing Act 2003 and Schedule 1 and 2 to the Licensing Act 2003)

**Provision of regulated entertainment**

Please tick ✓ yes

- a) plays (if ticking yes, fill in box A)
- b) films (if ticking yes, fill in box B)
- c) indoor sporting events (if ticking yes, fill in box C)
- d) boxing or wrestling entertainment (if ticking yes, fill in box D)
- e) live music (if ticking yes, fill in box E)
- f) recorded music (if ticking yes, fill in box F)
- g) performance of dance (if ticking yes, fill in box G)
- h) anything of a similar description to that falling within (e), (f) or (g) (if ticking yes, fill in box H)

✓
✓
✓
✓
✓
✓
✓

**Provision of entertainment facilities for:**

- i) making music (if ticking yes, fill in box I)
- j) dancing (if ticking yes, fill in box J)
- k) entertainment of a similar description to that falling within (i) or (j)  
(if ticking yes, fill in box K)

✓
✓

**Provision of late night refreshment** (if ticking yes, fill in box L)

✓
---

**Sale by retail of alcohol** (if ticking yes, fill in box M)

✓
---

**In all cases complete boxes N, O and P**

# A

Plays Standard days and timings (please read guidance note 6)			Will the performance of a play take place indoors or outdoors or both – please tick (✓ y) (please read guidance note 2)	Indoors	<input checked="" type="checkbox"/>
Day	Start	Finish		Outdoors	<input type="checkbox"/>
Mon	10.00	01.00	Please give further details here (please read guidance note 3)	Both	<input type="checkbox"/>
Tue	10.00	01.00			
Wed	10.00	01.00	State any seasonal variations for performing play (please read guidance note 4) There are no seasonal variations to this		
Thur	10.00	01.00			
Fri	10.00	01.00	Non standard timings. Where you intend to use the premises for the performance of plays at different times to those listed in the column on the left, please list (please read guidance note 5)		
Sat	10.00	01.00			
Sun	10.00	00.00			

# B

Films Standard days and timings (please read guidance note 6)			Will the exhibition of a films take place indoors or outdoors or both – please tick (✓ y) (please read guidance note 2)	Indoors	<input checked="" type="checkbox"/>
				Outdoors	<input type="checkbox"/>
				Both	<input type="checkbox"/>
Day	Start	Finish	Please give further details here (please read guidance note 3)		
Mon	10.00	01.00			
Tue	10.00	01.00			
Wed	10.00	01.00	State any seasonal variations for the exhibition of films (please read guidance note 4)		
Thur	10.00	01.00			
Fri	10.00	01.00	Non standard timings. Where you intend to use the premises for the exhibition of films at different times to those listed in the column on the left, please list (please read guidance note 5)		
Sat	10.00	01.00			
Sun	10.00	00.00			

# C

<b>Indoor sporting events</b> Standard days and timings (please read guidance note 6)			Please give further details (please read guidance note 3)
Day	Start	Finish	
Mon	10.00	01.00	State any seasonal variations for indoor sporting events (please read guidance note 4)
Tue	10.00	01.00	
Wed	10.00	01.00	
Thur	10.00	01.00	
			Non standard timings. Where you intend to use the premises for indoor sporting events at different times to those listed in the column on the left, please list. (please read guidance note 5)
Fri	10.00	01.00	
Sat	10.00	01.00	
Sun	10.00	00.00	

# D

<b>Boxing or wrestling entertainment</b> Standard days and timings (please read guidance note 6)			Will the boxing or wrestling entertainment take place indoors or outdoors or both – please tick (✓ y) (please read guidance note 2)		Indoors	
					Outdoors	
Day	Start	Finish	Both			
Mon			Please give further details here (please read guidance note 3)			
Tue						
Wed			State any seasonal variations for the boxing or wrestling entertainment (please read guidance note 4) <b>No seasonal variation</b>			
Thur						
Fri			Non standard timings. Where you intend to use the premises for boxing or wrestling entertainment at different times to those listed in the column on the left, please list. (please read guidance note 5)			
Sat						
Sun						



# E

Live music Standard days and timings (please read guidance note 6)			Will the performance of live music take place indoors or outdoors or both – please tick (✓ y) (please read guidance note 2)	Indoors	<input checked="" type="checkbox"/>
Day	Start	Finish		Outdoors	<input type="checkbox"/>
Mon	10.00	01.00	Please give further details here (please read guidance note 3)	Both	<input type="checkbox"/>
Tue	10.00	01.00			
Wed	10.00	01.00	State any seasonal variations for the performance of live music (please read guidance note 4) No variations		
Thur	10.00	01.00			
Fri	10.00	01.00	Non standard timings. Where you intend to use the premises for the performance of live music at different times to those listed in the column on the left, please list. (Please read guidance note 5)		
Sat	10.00	01.00			
Sun	10.00	00.00			

# F

Recorded music Standard days and timings (please read guidance note 6)			Will the playing of recorded music take place indoors or outdoors or both – please tick (✓ y) (please read guidance note 2)	Indoors	✓
				Outdoors	
				Both	
Day	Start	Finish	Please give further details here (please read guidance note 3)		
Mon	10.00	01.00			
Tue	10.00	01.00			
Wed	10.00	01.00	State any seasonal variations for the playing of recorded music (please read guidance note 4) No variation		
Thur	10.00	01.00			
Fri	10.00	01.00	Non standard timings. Where you intend to use the premises for the playing of recorded music at different times to those listed in the column on the left, please list. (please read guidance note 5)		
Sat	10.00	01.00			
Sun	10.00	00.00			

# G

Performance of dance Standard days and timings (please read guidance note 6)			Will the performance of dance take place indoors or outdoors or both – please tick (✓ y) (please read guidance note 2)	Indoors	<input checked="" type="checkbox"/>
Day	Start	Finish		Outdoors	<input type="checkbox"/>
Mon	10.00	01.00	Please give further details here (please read guidance note 3)	Both	<input type="checkbox"/>
Tue	10.00	01.00			
Wed	10.00	01.00	State any seasonal variations for the performance of dance (please read guidance note 4)		
Thur	10.00	01.00			
Fri	10.00	01.00	Non standard timings. Where you intend to use the premises for the performance of dance at different times to those listed in the column on the left, please list. (please read guidance note 5)		
Sat	10.00	01.00			
Sun	10.00	00.00			

# H

<b>Anything of a similar description to that falling within (e), (f) or (g)</b> Standard days and timings (please read guidance note 6)			Please give a description of the type of entertainment you will be providing	
			Will the entertainment take place indoors or outdoors or both – please tick (✓ y) (please read guidance note 2)	Indoors
Outdoors				
Both				
<b>Day</b>	<b>Start</b>	<b>Finish</b>	Please give further details here (please read guidance note 3)	
Mon	10.00	01.00		
Tue	10.00	01.00	State any seasonal variations for the entertainment of a similar description to that falling within (e), (f) or (g) (please read guidance note 4)	
Wed	10.00	01.00		
Thur	10.00	01.00	Non standard timings. Where you intend to use the premises for the entertainment of a similar description to that falling within e), f) or g) at different times to those listed in the column on the left, please list. (please read guidance note 5)	
Fri	10.00	01.00		
Sat	10.00	01.00		
Sun	10.00	00.00		

Provision of facilities for making music			Please give a description of the facilities for making music you will be providing							
Standard day and timings (please read guidance note 6)			<table border="1"> <tr> <td>Indoors</td> <td><input checked="" type="checkbox"/></td> </tr> <tr> <td>Outdoors</td> <td><input type="checkbox"/></td> </tr> <tr> <td>Both</td> <td><input type="checkbox"/></td> </tr> </table>		Indoors	<input checked="" type="checkbox"/>	Outdoors	<input type="checkbox"/>	Both	<input type="checkbox"/>
Indoors	<input checked="" type="checkbox"/>									
Outdoors	<input type="checkbox"/>									
Both	<input type="checkbox"/>									
Day	Start	Finish	Will the facilities for making music be indoors or outdoors or both – please tick (✓ y) (please read guidance note 2)							
Mon	10.00	01.00	Please give further details here (please read guidance note 3)							
Tue	10.00	01.00	State any seasonal variations for the provision of facilities for making music (please read guidance note 4)							
Wed	10.00	01.00	Non standard timings. Where you intend to use the premises for the provision of facilities for making music at different times to those listed in the column on the left, please list. (please read guidance note 5)							
Thur	10.00	01.00								
Fri	10.00	01.00								
Sat	10.00	01.00								
Sun	10.00	00.00								

**J**

<b>Provision of facilities for dancing</b> Standard timings (please read guidance note 6)			Will the facilities for dancing be indoors or outdoors or both – please tick (✓ y) (please read guidance note 2)	Indoors	✓
				Outdoors	
				Both	
Day	Start	Finish	Please give further details here (please read guidance note 3) 		
Mon	10.00	01.00			
Tue	10.00	01.00			
			State any seasonal variations for providing dancing facilities (please read guidance note 4)		
Wed	10.00	01.00			
Thur	10.00	01.00			
			Non standard timings. Where you intend to use the premises for the provision of facilities for dancing at different times to those listed in the column on the left, please list. (please read guidance note 5)		
Fri	10.00	01.00			
Sat	10.00	01.00			
Sun	10.00	00.00			

# K

<b>Provision of facilities for entertainment of a similar description to that falling within I or J</b> Standard days and timings (please read guidance note 6)			Please give a description of the type of entertainment facility you will be providing	
			Will the entertainment facility be place indoors or outdoors or both – please tick (✓ y ) (please read guidance note 2)	Indoors
Outdoors				
Both				
<b>Day</b>	<b>Start</b>	<b>Finish</b>	Please give further details here (please read guidance note 3)	
Mon	10.00	01.00		
Tue	10.00	01.00	State any seasonal variations for the provisions of facilities for entertainment of a similar description to that falling within I or J (please read guidance note 4)	
Wed	10.00	01.00		
Thur	10.00	01.00	Non standard timings. Where you intend to use the premises for the provision of facilities for entertainment of a similar description to that falling within I or J at different times to those listed in the column on the left, please list. (please read guidance note 5)	
Fri	10.00	01.00		
Sat	10.00	01.00		
Sun	10.00	00.00		

**L**

<b>Late night refreshment</b> Standard days and timings (please read guidance note 6)			Will the provision of late night refreshment take place indoors or outdoors or both – please tick (✓ y) (please read guidance note 2)	Indoors	✓
Day	Start	Finish		Outdoors	
Mon	23.00	01.00	Please give further details here (please read guidance note 3)	Both	
Tue	23.00	01.00			
Wed	23.00	01.00	State any seasonal variations for the provision of late night refreshment (please read guidance note 4)		
Thur	23.00	01.00			
Fri	23.00	01.00	Non standard timings. Where you intend to use the premises for the provision of late night refreshment at different times to those listed in the column on the left, please list. (please read guidance note 5)		
Sat	23.00	01.00			
Sun	23.00	01.00			

On no more than 12 occasions per calendar year (not including applications for up to 12  
Temporary Event Notices per year) 10 days written notice will be provided to the Police  
and Licensing Authority of the intention to hold events outside of the operating times for  
these premises. This notification will include details of the event and arrangements put in  
place to control it. On any of these days the written consent of the police is required.



# M

Supply of alcohol Standard days and timings (please read guidance note 6)			Will the supply of alcohol be for consumption on or off the premises or both – please tick (✓) (please read guidance note 7)	On the premises	
Day	Start	Finish		Off the premises	
				Both	✓
Mon	10.00	01.00	State any seasonal variations for the supply of alcohol (please read guidance note 4)		
Tue	10.00	01.00			
Wed	10.00	01.00			
Thur	10.00	01.00	Non standard timings. Where you intend to use the premises for the supply of alcohol at different times to those listed in the column on the left, please list. (please read guidance note 5)		
Fri	10.00	01.00			
Sat	10.00	01.00			
Sun	10.00	00.00			

<p><b>State the name and details of the individual whom you wish to specify on the licence as premises supervisor</b></p> <p><b>Name</b> Mr Stephen Simpson</p> <p><b>Address:</b> 18 Seymour Rd, Ringwood, Hants</p> <p><b>Postcode</b> BH24 1SG</p> <p><b>Personal licence number (if known) -</b> In application</p> <p><b>Issuing licensing authority (if known)</b></p> <p><b>Expiry date (if known)</b></p>
---

# N

Please highlight any adult entertainment or services, activities, other entertainment or matters ancillary to the use of the premises that may give rise to concern in respect of children (please read guidance note 8)

Nil (no gaming machines on the premises)

# O

Hours premises are open to the public Standard days and timings (please read guidance note 6)			State any seasonal variations (please read guidance note 4)
Day	Start	Finish	
Mon	00.00	00.00	Non standard timings. Where you intend to open the premises to be open to the public at different times from those listed in the column on the left, please list. (please read guidance note 5)
Tue	00.00	00.00	
Wed	00.00	00.00	
Thur	00.00	00.00	
Fri	00.00	00.00	
Sat	00.00	00.00	
Sun	00.00	00.00	

# P

Describe the steps you intend to take to promote the four licensing objectives:

**a) General – all four licensing objectives (b, c, d, e) (please read guidance note 9)**

**b) The prevention of crime and disorder**

We will adopt and comply with the British Beer and Pub Associations Guidelines on On-Trade Promotions and work to the laws relating to drinks promotions as set out in the Licensing Act 2003

The Designated Premises Supervisor and all members of staff shall ensure that all lawful instructions and /or directions given by the Police are complied with.

We shall participate in the local pubwatch/nightsafe scheme operating in the Borough/District

**c) Public safety**

Frequent collection of glasses and bottles will be undertaken to ensure that empty containers do not accumulate in or around the licensed premises

**d) The prevention of public nuisance**

Careful consideration will be made with regards to noise escaping from the building and we will ensure that sound from amplified music and voice shall be inaudible at the boundary of nearby noise sensitive premises.

(Noise sensitive premises includes premises use for residential purposes, hospitals or similar institutions, educational establishments (when in use), or places of worship (during recognised times and days of worship) or any premises used for any other purpose likely to be affected by the music noise.)

Limitations will be put on sound equipment and set to appropriate levels

We will make sure that any request by an authorised officer of the Council in relation to reducing noise levels is complied with.

There shall be placed at all exits in the premises in a place where they can be seen and easily read by the public, (or member and their guests) notices requiring customers to leave the premises and the area quietly. (Note, this may also include a reference to vehicles).

Numbers of people outside will be monitored so as not to provide a noise nuisance.

**e) The protection of children from harm**

Every person involved in the sale of alcohol will be trained to Level 1 Responsible Alcohol Retail standard.

The holder of the premises licence shall ensure that every individual who appears to be under 21 years of age seeking to purchase or be supplied with alcohol at or from the premises shall produce means of identification acceptable to the licensing authority proving that individual to be 18 years of age or older. If the person seeking alcohol is unable to produce acceptable means of identification, no sale or supply of alcohol will be made to or for that person.

All staff shall be trained to challenge every individual who appears to be under 21 years of age and to refuse service where individuals cannot produce acceptable means of identification. Such training shall be provided not less than every six months, and written records shall be kept of all training and refresher training.

A written log shall be kept of all refusals including refusals to serve alcohol, refusals of entry to the

premises and ejections from the premises. The holder of the premises licence shall ensure that the refusals log is properly maintained and this shall involve, but is not limited to, nominating in writing a responsible person to check and sign it on a weekly basis.

'Challenge 21' posters shall be displayed in prominent positions at the premises.

Please tick ✓ Yes

- I have made or enclosed payment of the fee
- I have enclosed the plan of the premises
- I have sent copies of this application and the plan to responsible authorities and others where applicable
- I have enclosed the consent form completed by the individual I wish to be premises supervisor, if applicable
- I understand that I must now advertise my application
- I understand that if I do not comply with the above requirements my application will be rejected

<input checked="" type="checkbox"/>
<input checked="" type="checkbox"/>
<input checked="" type="checkbox"/>
<input checked="" type="checkbox"/>
<input checked="" type="checkbox"/>
<input checked="" type="checkbox"/>
<input checked="" type="checkbox"/>

**IT IS AN OFFENCE, LIABLE ON CONVICTION TO A FINE UP TO LEVEL 5 ON THE STANDARD SCALE UNDER SECTION 158 OF THE LICENSING ACT 2003 TO MAKE A FALSE STATEMENT IN OR IN CONNECTION WITH THIS APPLICATION**

**Part 4 – Signatures** (please read guidance note 10)

**Signature of applicant or applicant's solicitor or other duly authorised agent.** (See guidance note 11). **If signing on behalf of the applicant please state in what capacity.**

Signature .....

Date .....

Capacity .....

**For joint applications signature of 2<sup>nd</sup> applicant or 2<sup>nd</sup> applicant's solicitor or other authorised agent.** (please read guidance note 12). **If signing on behalf of the applicant please state in what capacity.**

Signature .....

Date .....

Capacity .....

**Contact Name (where not previously given) and address for correspondence associated with this application** (please read guidance note 13)

Post town

Post code

60





HAMPSHIRE  
FIRE AND  
RESCUE  
SERVICE

Licensing Services  
New Forest District Council  
Appletree Court  
LYNDHURST  
Hampshire  
SO43 7PA

Hampshire Fire and Rescue Service  
Service Delivery (Community Safety Delivery)  
Protection Department  
Southsea Fire Station  
Somers Road  
Southsea  
Hampshire  
PO5 4LU

Tel: 02392 855180

Fax: 02392 855175

Email: [csprotection.admin@hantsfire.gov.uk](mailto:csprotection.admin@hantsfire.gov.uk)

Date: 22 August 2011

Enquiries To: Mr Stubbington

My Reference: F6/BS/GH/00604230

Extension:

Your Reference:

Dear Sirs

**Licensing Act 2003**

**Ringwood Town Football & Social Club, Long Lane, Ringwood**

I refer to the application dated 19 August 2011 in respect of a Premises Licence for the above premises.

Having examined the documents I would notify you that Hampshire Fire and Rescue Service (the Fire and Rescue Authority) does not wish to make representations to the Licensing Authority.

Accordingly, I have no further comments to make on this application.

Any queries concerning these matters may be directed to the inspector named above.

Yours faithfully

for Chief Officer

cc: The Chairman RTFC, 18 Seymour Road, Ringwood, Hants, Postcode, BH24 1SG  
([rtfc@live.co.uk](mailto:rtfc@live.co.uk))



**Sarah Wilson**

---

**From:** Cousins, Rachel [rachel.cousins@hants.gov.uk]  
**Sent:** 30 August 2011 10:58  
**To:** Licensing e-mail address  
**Subject:** FW: Scanned image from ATC-PHCS

**Attachments:** copier@nfdc.gov.uk\_20110819\_162638.pdf



copier@nfdc.gov.u  
k\_20110819\_16...

Hello,

I can confirm that we do not have any conditions or representations for the above application.

Best wishes  
Rachel

Rachel Cousins  
Child Employment Officer (West Hampshire) Children's Services Clarendon House Monarch Way  
Winchester  
SO22 5PW  
Tel: 01962 876300 Fax: 01962 842762  
Web: www.hants.gov.uk  
E.mail rachel.cousins@hants.gov.uk

-----Original Message-----

From: Child Protection  
Sent: 26 August 2011 09:57  
To: Earl, Marilyn; Cousins, Rachel  
Cc: 'licensing@nfdc.gov.uk'  
Subject: FW: Scanned image from ATC-PHCS

Good Morning

I acknowledge email and attachment, forwarding to our Licensing Team for processing.

Many thanks

Regards

Jenny Lacey  
Admin Officer  
HCC CSD Safeguarding Unit  
Clarendon House, Monarch Way  
Winchester, SO22 5PW  
Telephone: HPSN 8303 6222 (01962 876222)  
Fax: 01962 876229 HCC Courier C109

-----Original Message-----

From: Paul Weston [mailto:Paul.Weston@NFDC.gov.uk]  
Sent: 19 August 2011 16:28  
To: Development Control (Dev Control); Env Prot; EnvHealth CommAdmin; HFRS CS Protection Admin;  
Police licensing; Child Protection; Liquor Licensing  
Cc: Sarah Wilson  
Subject: FW: Scanned image from ATC-PHCS

\* Agreed cond/amendment  
6/1 Applicant & E.P.

Sarah Wilson

---

**From:** Edward Vandyck  
**Sent:** 24 August 2011 17:57  
**To:** 'Steve Simpson'; Licensing e-mail address  
**Subject:** RE: Ringwood Town Premises Licence

Dear Mr Simpson

Thank you for that, which addresses our concern regarding public noise nuisance.

Yours sincerely,

Edward Vandyck  
Senior Environmental Health Officer  
Environmental Protection | Public Health and Community Safety  
023 8028 5588 | Internal 4444  
edward.vandyck@nfdc.gov.uk | www.newforest.gov.uk -----Original Message-----  
From: Steve Simpson [mailto:christchurchoero@googlemail.com]  
Sent: 24 August 2011 16:12  
To: Licensing e-mail address  
Cc: Edward Vandyck  
Subject: Re: Ringwood Town Premises Licence

Attention Paul Weston;

Dear Paul,

We would like to amend our licence application request in respect to section d) public nuisance and add the following statement;

Sound from amplified music and voice shall be inaudible at the boundary of nearby noise sensitive premises.

(Noise sensitive premises includes premises use for residential purposes, hospitals or similar institutions, educational establishments (when in use), or places of worship (during recognised times and days of worship) or any premises used for any other purpose likely to be affected by the music noise.)'

Amended section d is attached.

Regards

Steve Simpson

**d) The prevention of public nuisance**

We are not in a residential area, however, careful consideration will be made with regards to noise escaping from the building and we will ensure that sound from amplified music and voice shall be inaudible at the boundary of nearby noise sensitive premises.

(Noise sensitive premises includes premises use for residential purposes, hospitals or similar institutions, educational establishments (when in use), or places of worship (during recognised times and days of worship) or any premises used for any other purpose likely to be affected by the music noise.)'

Limitations will be put on sound equipment and set to appropriate levels

Considerations will be made when people leave the building with regards to noise levels and notices will be displayed at the exits.

Disposal of waste particularly glass will be done with the consideration of the vicinity. Regular disposal will take place so as to prevent build up and smell nuisance. Waste, particularly glass will be taken outside during day time hours to prevent noise nuisance.

Measures to supervise smoking outside with and suitable disposal containers will be provided.

Numbers of people outside will be monitored so as not to provide a noise nuisance.

We will make sure that any request by an authorised officer of the Council in relation to reducing noise levels is complied with.

Taxi companies will be notified of forthcoming functions of times when greater numbers may be in presence, and we will seek a taxi phone for the venue.

**e) The protection of children from harm**

Challenge 21 will be adopted as standard and notices displayed.

A crime prevention policy agreed by the police and local authority will be in place.

Every person involved in the sale of alcohol will be trained to Level 1 Responsible Alcohol Retail standard.

We will limit the access to the bar area dependant on event.

Children must be accompanied by an adult whist in the bar area.

Please tick ✓ Yes

- I have made or enclosed payment of the fee
- I have enclosed the plan of the premises
- I have sent copies of this application and the plan to responsible authorities and others where applicable
- I have enclosed the consent form completed by the individual I wish to be premises supervisor, if applicable
- I understand that I must now advertise my application
- I understand that if I do not comply with the above requirements my application will be rejected

<input checked="" type="checkbox"/>
<input checked="" type="checkbox"/>
<input checked="" type="checkbox"/>
<input checked="" type="checkbox"/>
<input checked="" type="checkbox"/>
<input checked="" type="checkbox"/>



**Sarah Wilson**

---

**From:** Jo Stannard [Jo.Stannard@Ringwood.gov.uk]  
**Sent:** 19 September 2011 11:20  
**To:** Licensing e-mail address  
**Subject:** Application for Premises Licence - Ringwood Town Football Club - LICPR/11/06354  
**Importance:** High

The Town Council supports the application by Ringwood Football Club for a premises licence.

However, it objects to the proposed increase in hours of operation from its existing Club Premises Certificate on the grounds that this would infringe the licensing objective of prevention of public nuisance. The Council would be prepared to remove this objection if the licensing hours for the supply of alcohol are restricted to the period of 10:00 to 23:00 hours Monday to Saturday and 12:00 to 22.30 Sunday (as the current Club Premises Certificate allows).

In addition, the Town Council objects to the proposed provision of late night refreshment until 05:00 on the grounds that this would infringe the licensing objective of prevention of public nuisance. The Council would be prepared to remove this objection if this provision is removed from the application. The applicant should instead be encouraged to apply for a Temporary Event Notice each time the Club wishes to extend the hours for the supply of alcohol or provide late night refreshment, but this should be limited to a maximum of 12 events per annum.

Jo Stannard  
Deputy Town Clerk  
Ringwood Town Council  
71 Christchurch Road  
RINGWOOD  
BH24 1DH  
Tel: 01425 473883  
Email: [jo.stannard@ringwood.gov.uk](mailto:jo.stannard@ringwood.gov.uk)

Visit [www.ringwood.gov.uk](http://www.ringwood.gov.uk)

**Public Health & Community Safety**

((d,3;c,1))

Mr T R Simpson  
Ringwood Town Council  
Greenways  
71 Christchurch Road  
Ringwood  
Hampshire  
BH24 1DH

Our Ref: PW/LICPR/11/06354/SW  
Your Ref: 1

19 September 2011

Dear Mr Simpson

**Premises: Ringwood Town Football & Social Club**  
**Premises Address: RINGWOOD TOWN FOOTBALL AND SOCIAL CLUB, LONG LANE,**  
**RINGWOOD, BH24 3AS**

This letter is to confirm receipt of your written representation against the application for a Premises Licence named above, as described in the public notice displayed on the premises and published in a local newspaper.

In those cases where representations are made against such applications and which are not subsequently withdrawn, a Licensing Panel Hearing will generally be arranged to hear the application and the objections, before making a decision.

Once the date of the hearing is set you will be informed of the arrangements. Details of the conduct of the hearing will also be included. At the hearing you will have the opportunity of presenting your evidence to the Panel.

In the meantime, should conditions change so that you have cause to withdraw your representation, I should be grateful if you would advise the Council accordingly.

Yours sincerely

*Paul Weston*

Licensing Officer  
Licensing Services

Tel: 023 8028 5505  
Email: [licensing@nfdc.gov.uk](mailto:licensing@nfdc.gov.uk)

*\* Objection \**

**Sarah Wilson**

---

**From:** Cllr Jeremy Heron  
**Sent:** 14 September 2011 10:58  
**To:** Licensing e-mail address  
**Subject:** RE: Application: Grant of Premises Licence (S17) Ref: LICPR/11/06354 - Ringwood Town FC  
Dear Sir Madam

**Application Ref:** LICPR/11/06354  
**Applicant:** Ringwood Town FC

Please accept this email as notification of my objection to the above application, my objection is on the grounds of:

- Prevention of crime & disorder
- Public safety &
- Prevention of public nuisance

Yours faithfully

*Jeremy D Heron*

Cllr Jeremy D Heron  
Ringwood South Ward  
New Forest District Council

Tel: 07801 473131  
Fax: 01425 472469

Email: [jeremy\\_heron@newforest.gov.uk](mailto:jeremy_heron@newforest.gov.uk)

---

**From:** licensing@nfdc.gov.uk [mailto:licensing@nfdc.gov.uk]  
**Sent:** Tue 23/08/2011 08:40  
**To:** Cllr Jeremy Heron  
**Subject:** Application: Grant of Premises Licence (S17) Ref: LICPR/11/06354 - Ringwood Town FC

Please see attached for your kind attention.

Licensing Services

New Forest District Council

**Public Health & Community Safety**

((d,3;c,1))  
Cllr J E Heron  
RWS

Our Ref: PW/LICPR/11/06354/SW  
Your Ref: 1

14 September 2011

Dear Cllr Heron

**Premises: Ringwood Town Football & Social Club**  
**Premises Address: RINGWOOD TOWN FOOTBALL AND SOCIAL CLUB, LONG LANE,**  
**RINGWOOD, BH24 3AS**

This letter is to confirm receipt of your written representation against the application for a Premises Licence named above, as described in the public notice displayed on the premises and published in a local newspaper.

In those cases where representations are made against such applications and which are not subsequently withdrawn, a Licensing Panel Hearing will generally be arranged to hear the application and the objections, before making a decision.

Once the date of the hearing is set you will be informed of the arrangements. Details of the conduct of the hearing will also be included. At the hearing you will have the opportunity of presenting your evidence to the Panel.

In the meantime, should conditions change so that you have cause to withdraw your representation, I should be grateful if you would advise the Council accordingly.

Yours sincerely

*Paul Weston*

Licensing Officer  
Licensing Services

Tel: 023 8028 5505  
Email: [licensing@nfdc.gov.uk](mailto:licensing@nfdc.gov.uk)

**\* Objection \***

**Sarah Wilson**

---

**From:** Susan Edwards on behalf of Customer Services  
**Sent:** 15 September 2011 12:37  
**To:** Licensing e-mail address  
**Subject:** FW: Ringwood Town Football & Social Club Grant of Premises Licence (S17)  
19/08/2011

Could you help with this please.

Sue Edwards

Sue Edwards  
Customer Services Officer  
Tel 01590 646123  
Susan.edwards@nfdc.gov.uk

-----Original Message-----

**From:** Robin Atack [mailto:[robin.atak@btinternet.com](mailto:robin.atak@btinternet.com)]  
**Sent:** 15 September 2011 09:24  
**To:** Customer Services  
**Subject:** Re: Ringwood Town Football & Social Club Grant of Premises Licence (S17) 19/08/2011

It has come to our notice that Ringwood Town Football & Social Club have applied for a change of Licence. As adjacent property owners we strongly object to this application and believe that the existing licence provides adequate opportunity for socialising at the club without drawing in more non club members with the attendant possibility for more noise and general disruptive behaviour.

We believe that there was a requirement as that we should have been individually informed by the club of their application as we adjoin the club and this has not been done, perhaps to try to keep us ignorant of the application. This club is in a rural location and traffic to and from the premises will often pass our relatively remote property whether by vehicle or on foot and has in the past resulted in some vandalism.

We do not see that the grant of full licence, particularly with regular opening beyond normal public house hours, will be of benefit to the community or will serve existing football club members any better than at present. We put up with regular noise from the premises at present and anticipate that the grant of full licence would only exacerbate the situation.

Mr & Mrs R. Atack,  
Four Views,  
Moortown Lane,  
Crow

**Public Health and Community Safety**

Head of Service: Annie Righton

Mr & Mrs R Atack  
Four Views  
Moortown Lane  
Crow  
Ringwood  
Hampshire

Our Ref: PW/LICPR/11/06354/SW

Your Ref:

15 September 2011

Dear Mr & Mrs Atack

**Premises: Ringwood Town Football & Social Club**  
**Premises Address: RINGWOOD TOWN FOOTBALL AND SOCIAL CLUB, LONG LANE, RINGWOOD, BH24 3AS**

This letter is to confirm receipt of your written representation against the application for a Premises Licence named above, as described in the public notice displayed on the premises and published in a local newspaper.

In those cases where representations are made against such applications and which are not subsequently withdrawn, a Licensing Panel Hearing will generally be arranged to hear the application and the objections, before making a decision.

Once the date of the hearing is set you will be informed of the arrangements. Details of the conduct of the hearing will also be included. At the hearing you will have the opportunity of presenting your evidence to the Panel.

In the meantime, should conditions change so that you have cause to withdraw your representation, I should be grateful if you would advise the Council accordingly.

Yours sincerely

*Paul Weston*

Licensing Officer  
Licensing Services

Tel: 023 8028 5505  
Email: [licensing@nfdc.gov.uk](mailto:licensing@nfdc.gov.uk)

**newforest.gov.uk**

Appletree Court, Beaulieu Road, Lyndhurst, SO43 7PA

70

**\* Objection \***

**Sarah Wilson**

**From:** Glynis Barnes  
**Sent:** 19 September 2011 09:40  
**To:** Licensing e-mail address  
**Subject:** Re: Ringwood FC

Sorry, forgot to include our home address

The Willows  
219a Christchurch Road  
Ringwood  
BH24 3AW

Regards

Ken & Glynis Barnes

On 19 September 2011 09:07, Licensing e-mail address <[Licensing@nfdc.gov.uk](mailto:Licensing@nfdc.gov.uk)> wrote:

Dear Mr & Mrs Barnes

Thank you for your recent email lodging an objection to the above premises application.

However, in order to validate your objection please could you provide your full postal address for future correspondence.

Many thanks

Sarah Wilson

Licensing Assistant

Licensing Services

Tel: 023 8028 5505 HPSN: 8777 5505

Fax: 023 8028 5544

Email: [sarah.wilson@nfdc.gov.uk](mailto:sarah.wilson@nfdc.gov.uk)

[www.newforest.gov.uk](http://www.newforest.gov.uk)

**From:** Glynis Barnes

71

19/09/2011

**Sent:** 18 September 2011 20:01  
**To:** Licensing e-mail address  
**Subject:** Ringwood FC

Sir/Madam

We believe that we should have been informed directly from you, the local authorities to all the local residents, of Ringwood Town FC's intentions of this licence application. This application has only been brought to our attention by somebody hand posting information to our address, on Friday 16<sup>th</sup> September.

The final date for representations being the 19th September.

**We submit that this licence application as inappropriate for the area and should not be granted.** I do not object to regulated live entertainment at the football club but it should closed at a time that is appropriate to local residents and the rural area, 1 am Monday to Saturday and mid night on a Sunday is too late. As for being licensed to sell Late Night Refreshments 11 pm to 5 am the next morning, defies common sense. We do not want an all night entertainment centre.

The licence should be refused on the following grounds:

- **Public Safety**, the football club is accessed from dark narrow country lanes, which do not have the capacity to handle the increase in traffic and pedestrians alike. No lighting etc,
- **Public nuisance**: as a resident living nearby from time to time we already have to put up with noisy individuals who are probably worse the wear for drink leaving the club late at night. Granting this extended licence would only exacerbate this and encourage a potentially greater antisocial element to the area. Will this be the place that young people will congregate to after the pubs have closed for the evening?
- **Protection of children**: A healthy activity as at our local football club, should not be encouraging longer drinking times, and all night entertainment.
- Based on this, we wish for the application to be refused. We would like to have had a proper debate to have taken place of the Club's intentions for this licence, and we should have been informed of this when the application was made Mid August.

Yours

Ken & Glynis Barnes

\*\*\*\*\*

72



**Public Health and Community Safety**  
Head of Service: Annie Righton

Mr & Mrs K Barnes  
The Willows  
219a Christchurch Road  
Ringwood  
Hampshire  
BH24 3AW

Our Ref: PW/LICPR/11/06354/SW  
Your Ref:

19 September 2011

Dear Mr & Mrs Barnes

**Premises: Ringwood Town Football & Social Club**  
**Premises Address: RINGWOOD TOWN FOOTBALL AND SOCIAL CLUB, LONG LANE,  
RINGWOOD, BH24 3AS**

This letter is to confirm receipt of your written representation against the application for a Premises Licence named above, as described in the public notice displayed on the premises and published in a local newspaper.

In those cases where representations are made against such applications and which are not subsequently withdrawn, a Licensing Panel Hearing will generally be arranged to hear the application and the objections, before making a decision.

Once the date of the hearing is set you will be informed of the arrangements. Details of the conduct of the hearing will also be included. At the hearing you will have the opportunity of presenting your evidence to the Panel.

In the meantime, should conditions change so that you have cause to withdraw your representation, I should be grateful if you would advise the Council accordingly.

Yours sincerely

*Paul Weston*

Licensing Officer  
Licensing Services

Tel: 023 8028 5505  
Email: [licensing@nfdc.gov.uk](mailto:licensing@nfdc.gov.uk)

**newforest.gov.uk**

Appletree Court, Beaulieu Road, Lyndhurst, SO43 7PA

\* Objection \*

The Copper Kettle  
266 Christchurch Road  
Ringwood  
BH243AS

19 September 2011

Mr Paul Weston  
Licensing Officer  
New Forest District Council  
Public Health and Community Safety

Dear Mr Weston  
RINGWOOD TOWN FC  
REF LICPR/11/06354

I writing to express my deep concerns about the licence application made by Ringwood Town FC.

Whilst I do not object to them having a licence for entertainment, sale of alcohol and refreshment, I do object to the proposed times.

It would appear that they are seeking licences to enable them to hold events until 1am and serve food throughout the night. This would mean that people could be coming and going to the venue throughout the evening and overnight. In order to reach the venue, which is on the outskirts of the town, they would either have to drive or walk. The lanes they would have to take to reach the venue are unlit and have no pavements posing a serious threat to both pedestrians and drivers going to and from the venue and drivers using the lanes to go about their usual business.

I am also concerned for the safety of property along the route that people would take to get to the venue as I have been the victim of theft from my property, which is en route to the football club, in the past.

I also think people would behave in a disorderly fashion when travelling to and from the venue and cause a nuisance, especially when under the influence of alcohol.

I think the application as it stands it not acceptable for the above reasons and should not be granted.

Yours faithfully

*Janet Bentick*

Mrs Janet Bentick

**Public Health and Community Safety**  
Head of Service: Annie Righton

Mrs J Bentick  
The Copper Kettle  
266 Christchurch Road  
Ringwood  
Hampshire  
BH24 3AS

Our Ref: PW/LICPR/11/06354/SW  
Your Ref:  
19 September 2011

Dear Mrs Bentick

**Premises: Ringwood Town Football & Social Club**  
**Premises Address: RINGWOOD TOWN FOOTBALL AND SOCIAL CLUB, LONG LANE, RINGWOOD, BH24 3AS**

This letter is to confirm receipt of your written representation against the application for a Premises Licence named above, as described in the public notice displayed on the premises and published in a local newspaper.

In those cases where representations are made against such applications and which are not subsequently withdrawn, a Licensing Panel Hearing will generally be arranged to hear the application and the objections, before making a decision.

Once the date of the hearing is set you will be informed of the arrangements. Details of the conduct of the hearing will also be included. At the hearing you will have the opportunity of presenting your evidence to the Panel.

In the meantime, should conditions change so that you have cause to withdraw your representation, I should be grateful if you would advise the Council accordingly.

Yours sincerely

*Paul Weston*

Licensing Officer  
Licensing Services

Tel: 023 8028 5505  
Email: [licensing@nfdc.gov.uk](mailto:licensing@nfdc.gov.uk)

# \* Objection \*

Guys Farm,  
Green Lane,  
Crow,  
Ringwood,  
Hants.  
BH24 3EB

14<sup>th</sup> September 2011

Dear Sir or Madam,

We are writing to express our reservations about the application for the extension of a licence for Ringwood Football Club, Long Lane, Ringwood, Ref: LICPR/11/06354. The application for late night entertainment and alcohol to be available at the premises every night is one which we feel very strongly about for the reasons highlighted below.

This is a rural, farming location which is not suitable for such late night noise and activities, surely the town is a far more suitable location. We have young children and chose to live in the area for the beautiful surroundings and peaceful environment it offers as a place to bring up our family. Occasionally at present, we hear noise from the football club if a party or disco is being held there and the noise carries across the field all evening. We strongly oppose the location being used on a more regular basis until the early hours of the morning. This sound pollution would ruin the area and be a great source of upset and irritation to us and our neighbours.

There is also the risk of lawlessness which the sale of alcohol for such extended periods of time will, no doubt, bring. We worry that such a premises will turn out drunk and disorderly people in an unlit, dark, quiet area who could cause damage to our properties and become a public nuisance. Such people will also disturb and frighten the children and older residents who reside in the area.

This is a beautiful part of the New Forest which we want to preserve. We suggest that the clubs and bars are situated in the towns.

Yours faithfully

Angus and Suzy Collins



**Public Health and Community Safety**

Head of Service: Annie Righton

Mr & Mrs A Collins  
Guys Farm  
Green Lane  
Crow  
Ringwood  
Hampshire  
BH24 3EB

Our Ref: PW/LICPR/11/06354/SW

Your Ref:

19 September 2011

Dear Mr & Mrs Collins

**Premises: Ringwood Town Football & Social Club**

**Premises Address: RINGWOOD TOWN FOOTBALL AND SOCIAL CLUB, LONG LANE,  
RINGWOOD, BH24 3AS**

This letter is to confirm receipt of your written representation against the application for a Premises Licence named above, as described in the public notice displayed on the premises and published in a local newspaper.

In those cases where representations are made against such applications and which are not subsequently withdrawn, a Licensing Panel Hearing will generally be arranged to hear the application and the objections, before making a decision.

Once the date of the hearing is set you will be informed of the arrangements. Details of the conduct of the hearing will also be included. At the hearing you will have the opportunity of presenting your evidence to the Panel.

In the meantime, should conditions change so that you have cause to withdraw your representation, I should be grateful if you would advise the Council accordingly.

Yours sincerely

*Paul Weston*

Licensing Officer  
Licensing Services

Tel: 023 8028 5505

Email: [licensing@nfdc.gov.uk](mailto:licensing@nfdc.gov.uk)

**newforest.gov.uk**

Appletree Court, Beaulieu Road, Lyndhurst, SO43 7PA

77

\* Objection \*

Sarah Wilson

---

**From:** Jenny Davies  
**Sent:** 19 September 2011 11:50  
**To:** Licensing e-mail address  
**Subject:** Grant of Premises Licence (S17) RINGWOOD TOWN FOOTBALL AND SOCIAL CLUB, LONG LANE, RINGWOOD  
**Ref LICPR/11/06354**

**I wish to object to the above.**

**I can envisage great "public nuisance" and possibly "crime and disorder" in the area.**

**Mrs Jenifer Davies  
254 Christchurch Road  
Ringwood  
Hants  
BH243AS**

**Public Health and Community Safety**  
Head of Service: Annie Righton

Mrs J Davies  
254 Christchurch Road  
Ringwood  
Hampshire  
BH24 3AS

Our Ref: PW/LICPR/11/06354/SW  
Your Ref:  
19 September 2011

Dear Mrs Davies

**Premises: Ringwood Town Football & Social Club**  
**Premises Address: RINGWOOD TOWN FOOTBALL AND SOCIAL CLUB, LONG LANE,  
RINGWOOD, BH24 3AS**

This letter is to confirm receipt of your written representation against the application for a Premises Licence named above, as described in the public notice displayed on the premises and published in a local newspaper.

In those cases where representations are made against such applications and which are not subsequently withdrawn, a Licensing Panel Hearing will generally be arranged to hear the application and the objections, before making a decision.

Once the date of the hearing is set you will be informed of the arrangements. Details of the conduct of the hearing will also be included. At the hearing you will have the opportunity of presenting your evidence to the Panel.

In the meantime, should conditions change so that you have cause to withdraw your representation, I should be grateful if you would advise the Council accordingly.

Yours sincerely

*Paul Weston*

Licensing Officer  
Licensing Services

Tel: 023 8028 5505  
Email: [licensing@nfdc.gov.uk](mailto:licensing@nfdc.gov.uk)

\* objection \*

**Sarah Wilson**

**From:** Marcus Dawson  
**Sent:** 18 September 2011 14:35  
**To:** Licensing e-mail address  
**Subject:** Ringwood Town FC Ref: LICPR/11/06354

Sir/Madam

I only learnt of this licence application on the evening of Friday 16th September and with the final date for representations being the 19th September the local authorities are remiss in their obligations to the local residents in not making us properly informed of Ringwood Town FC's intentions w.r.t this licence application.

This licence application is wholly inappropriate for the area and should not be granted as submitted. I have no objection to regulated live entertainment at the football club but it should close at time that is appropriate and 01:00hrs Monday to Saturday and 00:00hrs on a Sunday is too late. As for being licensed to sell Late Night Refreshments 23:00hrs to 05:00hrs Mon to Sat and the sale of alcohol until 01:00hrs Mon to Sat and 00:00hrs on a Sunday, it defies common sense. The licence should be refused on the following grounds:

- Public Safety, the football club is accessed from narrow country lanes which do not have the capacity to handle the increase in traffic and there is already a 24hr Somerfield Supermarket 1.5 miles away at the Texaco filling station on the A31.
- Public nuisance: as a resident living nearby from time to time we already have to put up with noisy and often foul-mouthed individuals, who are probably worse the wear for drink, leaving the club late at night and granting this licence would only exacerbate the public nuisance and encourage a potentially greater antisocial element to the area
- Protection of children: supermarkets have strict controls in selling age restricted products but they are professional retailers with much to lose if they flout the law but football/sports clubs are run largely by enthusiastic volunteers or club officials and no such controls can be guaranteed and the opportunity for minors to purchase and consume alcohol is virtually assured with all the consequences that can follow.

Based on the little information I have, I wish for the application to be refused but in fairness to all interested parties the decision should be deferred to permit a full and proper debate to take place as to the merits and demerits of the Club's intentions for the licence.

Yours faithfully  
 Marcus Dawson

217, Christchurch Road  
 Ringwood  
 Hants, BH24 3AN



**Public Health and Community Safety**  
Head of Service: Annie Righton

Mr M Dawson  
217 Christchurch Road  
Ringwood  
Hampshire  
BH24 3AN

Our Ref: PW/LICPR/11/06354/SW  
Your Ref:

19 September 2011

Dear Mr Dawson

**Premises: Ringwood Town Football & Social Club**  
**Premises Address: RINGWOOD TOWN FOOTBALL AND SOCIAL CLUB, LONG LANE,**  
**RINGWOOD, BH24 3AS**

This letter is to confirm receipt of your written representation against the application for a Premises Licence named above, as described in the public notice displayed on the premises and published in a local newspaper.

In those cases where representations are made against such applications and which are not subsequently withdrawn, a Licensing Panel Hearing will generally be arranged to hear the application and the objections, before making a decision.

Once the date of the hearing is set you will be informed of the arrangements. Details of the conduct of the hearing will also be included. At the hearing you will have the opportunity of presenting your evidence to the Panel.

In the meantime, should conditions change so that you have cause to withdraw your representation, I should be grateful if you would advise the Council accordingly.

Yours sincerely

*Paul Weston*

Licensing Officer  
Licensing Services

Tel: 023 8028 5505  
Email: [licensing@nfdc.gov.uk](mailto:licensing@nfdc.gov.uk)

\* Objection \*

**Sarah Wilson**

---

**From:** Paul French  
**Sent:** 18 September 2011 23:16  
**To:** Licensing e-mail address  
**Subject:** Ringwood Town Football Club Ref LICPR/11/06354

Dear Sir

We are writing to object to the granting of an extended Premises Licence at Ringwood Town Football Club. Our concern is the extra traffic & noise late at night.

Regards  
Paul & Diane French  
256 Christchurch Rd  
Ringwood  
BH24 3AS

**Public Health and Community Safety**

Head of Service: Annie Righton

Mr & Mrs P French  
256 Christchurch Road  
Ringwood  
Hampshire  
BH24 3AS

Our Ref: PW/LICPR/11/06354/SW

Your Ref:

19 September 2011

Dear Mr & Mrs French

**Premises: Ringwood Town Football & Social Club**

**Premises Address: RINGWOOD TOWN FOOTBALL AND SOCIAL CLUB, LONG LANE,  
RINGWOOD, BH24 3AS**

This letter is to confirm receipt of your written representation against the application for a Premises Licence named above, as described in the public notice displayed on the premises and published in a local newspaper.

In those cases where representations are made against such applications and which are not subsequently withdrawn, a Licensing Panel Hearing will generally be arranged to hear the application and the objections, before making a decision.

Once the date of the hearing is set you will be informed of the arrangements. Details of the conduct of the hearing will also be included. At the hearing you will have the opportunity of presenting your evidence to the Panel.

In the meantime, should conditions change so that you have cause to withdraw your representation, I should be grateful if you would advise the Council accordingly.

Yours sincerely

*Paul Weston*

Licensing Officer  
Licensing Services

Tel: 023 8028 5505

Email: [licensing@nfdc.gov.uk](mailto:licensing@nfdc.gov.uk)

**newforest.gov.uk**

Appletree Court, Beaulieu Road, Lyndhurst, SO43 7PA

83

# \* Objection \*

**Castle View Farm Long Lane Upper Kingston  
Ringwood Hants BH24 3BX**

14<sup>th</sup> September 2011

The Licensing Officer  
Licensing Services  
Beaulieu Road  
Appletree Court  
LYNDHURST  
SO43 7PA

Dear Sir

Re: RINGWOOD TOWN FOOTBALL CLUB

We have observed that a notice regarding a pending licensing application for the above has just been posted outside the football club premises in the last few days and we are writing to express our concerns about their wish to extend the licenced hours.

We do already suffer regularly from noise from the club, and the extended hours they desire could cause noise and nuisance at all times of the night to properties in quite a large surrounding area. Because of the flat nature of the land here noise does carry clearly for a considerable distance.

This is a rural area, with livestock in nearby fields, and we feel it would be totally out of character to have premises with such an extended licence. We are also concerned that the problems recently with the Legends club in Ringwood town centre may also be experienced in Long Lane.

Long Lane is a narrow and unlit country lane, without a pavement, which we feel is unsuitable and possibly dangerous for increased late night traffic, either vehicular or pedestrian.

We hope you will be able to take our points into consideration when making your decision.

Yours sincerely

Terry and Sara Gorgeon



**Public Health and Community Safety**  
Head of Service: Annie Righton

Mr & Mrs T Gorgeon  
Castle View Farm  
Long Lane  
Upper Kingston  
Ringwood  
BH24 3BX

Our Ref: PW/LICPR/11/06354/SW  
Your Ref:

16 September 2011

Dear Mr & Mrs Gorgeon

**Premises: Ringwood Town Football & Social Club**  
**Premises Address: RINGWOOD TOWN FOOTBALL AND SOCIAL CLUB, LONG LANE, RINGWOOD, BH24 3AS**

This letter is to confirm receipt of your written representation against the application for a Premises Licence named above, as described in the public notice displayed on the premises and published in a local newspaper.

In those cases where representations are made against such applications and which are not subsequently withdrawn, a Licensing Panel Hearing will generally be arranged to hear the application and the objections, before making a decision.

Once the date of the hearing is set you will be informed of the arrangements. Details of the conduct of the hearing will also be included. At the hearing you will have the opportunity of presenting your evidence to the Panel.

In the meantime, should conditions change so that you have cause to withdraw your representation, I should be grateful if you would advise the Council accordingly.

Yours sincerely

*Paul Weston*

Licensing Officer  
Licensing Services

Tel: 023 8028 5505  
Email: [licensing@nfdc.gov.uk](mailto:licensing@nfdc.gov.uk)

\* Objection \*

Stephen Wilson

---

**From:** Judy  
**Sent:** 17 September 2011 13:21  
**To:** Licensing e-mail address  
**Subject:** LICPR/11/06354  
License Application LICPR/11/06354

I would like to strongly object to the application for increased licensing hours at Ringwood Football Club.

I believe that the late hours will increase the amount of noise from the club which travels long distances in the open countryside.

In particular I am against the late night refreshment hours which could lead to significant disruption in the early hours.

A further concern could be unruly behaviour from those attending events late at night.

I live in viewing distance of the football club.

Judy Griffiths (Mrs)

219 Christchurch Road  
Ringwood  
Hants  
BH24 3AW

**Public Health and Community Safety**  
Head of Service: Annie Righton

Mrs J Griffiths  
219 Christchurch Road  
Ringwood  
Hampshire  
BH24 3AW

Our Ref: PW/LICPR/11/06354/SW  
Your Ref:

19 September 2011

Dear Mrs Griffiths

**Premises: Ringwood Town Football & Social Club**  
**Premises Address: RINGWOOD TOWN FOOTBALL AND SOCIAL CLUB, LONG LANE,**  
**RINGWOOD, BH24 3AS**

This letter is to confirm receipt of your written representation against the application for a Premises Licence named above, as described in the public notice displayed on the premises and published in a local newspaper.

In those cases where representations are made against such applications and which are not subsequently withdrawn, a Licensing Panel Hearing will generally be arranged to hear the application and the objections, before making a decision.

Once the date of the hearing is set you will be informed of the arrangements. Details of the conduct of the hearing will also be included. At the hearing you will have the opportunity of presenting your evidence to the Panel.

In the meantime, should conditions change so that you have cause to withdraw your representation, I should be grateful if you would advise the Council accordingly.

Yours sincerely

*Paul Weston*

Licensing Officer  
Licensing Services

Tel: 023 8028 5505  
Email: [licensing@nfdc.gov.uk](mailto:licensing@nfdc.gov.uk)

# \* Objection \*

155, Upper Kingston,  
Ringwood,  
Hants.  
BH24 3BX

15<sup>th</sup> September 2011

Mr. Paul Weston,  
Licensing Officer,  
Licensing Services,  
New Forest District Council,  
Council Offices,  
Appletree Court,  
Beaulieu Road,  
Lyndhurst,  
Hants  
SO43 7PA

Re: Ringwood F.C. Your Ref: LICPR/11/06354

I wish to express my strong objection to the proposed extension of licensing hours, and entertainment and refreshment hours, at the football premises at Long Lane.

This would be devastating to the local area - green belt, surrounded by farmland.

Allowing such free alcohol sale, in a premises only accessible by car is asking for much drunk driving, in an area unprotected by police presence.

All night parties are totally unacceptable. You will never control the drink and drugs unless there is permanent police presence. People do not go to all night parties for cucumber sandwiches.

The result of these unacceptable proposals would be huge increase in crime and disorder, concern over public safety, and massive and extensive public nuisance.

This is supposed to be a Football Club, not a Rave Club, and these new proposals will do nothing to enhance the image of the Club, or increase interest in football.

These proposals must be totally rejected. The increase in noise, lights litter, disorder, etc., does not bear thinking about.

Yours sincerely,



Janet Harlow (Mrs.)



**Public Health and Community Safety**  
Head of Service: Annie Righton

Mrs J Harlow  
155 Upper Kingston  
Ringwood  
Hampshire  
BH24 3BX

Our Ref: PW/LICPR/11/06354/SW  
Your Ref:

19 September 2011

Dear Mrs Harlow

**Premises: Ringwood Town Football & Social Club**  
**Premises Address: RINGWOOD TOWN FOOTBALL AND SOCIAL CLUB, LONG LANE, RINGWOOD, BH24 3AS**

This letter is to confirm receipt of your written representation against the application for a Premises Licence named above, as described in the public notice displayed on the premises and published in a local newspaper.

In those cases where representations are made against such applications and which are not subsequently withdrawn, a Licensing Panel Hearing will generally be arranged to hear the application and the objections, before making a decision.

Once the date of the hearing is set you will be informed of the arrangements. Details of the conduct of the hearing will also be included. At the hearing you will have the opportunity of presenting your evidence to the Panel.

In the meantime, should conditions change so that you have cause to withdraw your representation, I should be grateful if you would advise the Council accordingly.

Yours sincerely

*Paul Weston*

Licensing Officer  
Licensing Services

Tel: 023 8028 5505  
Email: [licensing@nfdc.gov.uk](mailto:licensing@nfdc.gov.uk)

\* Objection

Sarah Wilson

From: Barrie Knight  
 Sent: 14 September 2011 15:00  
 To: Licensing e-mail address  
 Subject: Ringwood Football Club Licence Application

Dear Licensing Committee members,

We have written the e-mail below to Ringwood Town Councillors and copy you for information. Please could you take note of our views as you consider the application at your Committee meeting.

We attach also an e-mail from Cllr Staphanie Stokes to her Council colleagues and which we she kindly copied to us.

Yours sincerely,

Marilyn and Barrie Knight.

*"Dear Council Members*

*We write to endorse strongly the statement made by Councillor A Wiseman and the comments made by Councillor Frampton relating to the licence as reported in the minutes of the Council meeting on Wednesday 7th September 2011 and noted below. We oppose alterations to the existing licence conditions.*

*We do not believe that a replacement of the current licence and conditions is appropriate. There are violations of the existing conditions already. In particular there is often considerable noise nuisance during and **after** the permitted times. Conditions are difficult to enforce. We do not believe that extending permissions for the licence as requested in the application will benefit Football interests or give any encouragement or assistance to young people to develop responsible behaviour in the community. It will also exacerbate the existing littering and traffic problems. Please do not allow this application to be approved.*

*Yours sincerely,*

*Marilyn and Barrie Knight"*  
 White barn  
 Woodend Road  
 Crow Hill  
 Ringwood  
 BH24 3DG

From the minutes of the Ringwood Town Council meeting on Wednesday 7<sup>th</sup> September. -

"Cllr Wiseman made a statement.

*As representative of the south ward, she wanted to bring forward concerns that had been put to her by local people. Overall the main worry was that longer opening hours would bring further noise and nuisance to those nearby. This is an open and flat area, noise travels because it is windy and there's nothing to muffle the noise.*

*The request as detailed previously would change the hours considerably. Concerns were not only that this would change the type of club, but it would give youngsters the wrong messages. There were also fears that by opening much longer than the pubs they could draw the sort of problems that Legends created in Ringwood.*

*The club had not contacted any of the local people who spoke to her, over this issue or any other issue. They had failed to display a notice about the application applied for on 18/8/11, which is a requirement in law. They were repeatedly asked to keep the gate shut and locked yet as recently as Monday 3rd September it was unlocked and open.*

Cllr Frampton said that as the landlord the Council needed to consider the impact which increased opening hours would have including litter and wear and tear on its property. He said it would be prudent to retain the existing hours; the change to the licence to allow non-members entry was a huge benefit already. He also felt that it would be enough to allow for up to 12 applications for temporary events with extended opening only for late night refreshments"

"E-mail from Cllr Stephanie Stokes

Dear Colleagues,

While not a member of the Leisure and Open Spaces Committee, I too endorse this opposition to any change in the licencing conditions. The football ground is quite close to dwellings and to a narrow road and as such not, I would have thought, a place for young people to be drinking; it is after all a football club, not a dining club. I would thus personally oppose any application for a liquor licence there, as there are plenty of pubs locally. However since a licence is currently in force, then I would argue it should not be made any less stringent.

with kind regards

Cllr Stephanie Stokes"

**Public Health and Community Safety**

Head of Service: Annie Righton

Mr & Mrs B Knight  
White Barn  
Woodend Road  
Crow Hill  
Ringwood  
BH24 3DG

Our Ref: PW/LICPR/11/06354/SW

Your Ref:

15 September 2011

Dear Mr & Mrs Knight

**Premises: Ringwood Town Football & Social Club**

**Premises Address: RINGWOOD TOWN FOOTBALL AND SOCIAL CLUB, LONG LANE,  
RINGWOOD, BH24 3AS**

This letter is to confirm receipt of your written representation against the application for a Premises Licence named above, as described in the public notice displayed on the premises and published in a local newspaper.

In those cases where representations are made against such applications and which are not subsequently withdrawn, a Licensing Panel Hearing will generally be arranged to hear the application and the objections, before making a decision.

Once the date of the hearing is set you will be informed of the arrangements. Details of the conduct of the hearing will also be included. At the hearing you will have the opportunity of presenting your evidence to the Panel.

In the meantime, should conditions change so that you have cause to withdraw your representation, I should be grateful if you would advise the Council accordingly.

Yours sincerely

*Paul Weston*

Licensing Officer  
Licensing Services

Tel: 023 8028 5505  
Email: [licensing@nfdc.gov.uk](mailto:licensing@nfdc.gov.uk)

**newforest.gov.uk**

Appletree Court, Beaulieu Road, Lyndhurst, SO43 7PA

92

\* Objection \*

Sarah Wilson

---

**From:** Maria Owens  
**Sent:** 19 September 2011 13:47  
**To:** Licensing e-mail address  
**Subject:** Ref: LICPR/11/06354

Dear Sir/Madam,

I am writing to oppose the proposed licensing of the Football Club in Long Lane.

We have lived in Green Lane since 2003. We moved to the country for peace and quiet. The football club makes a lot of noise already. We have 5 children aged 3, 5, 9, 12 and 13. Several of them are already woken regularly by the noise created by the football club. This effects their education as they arrive at school tired.

I understand that there was a late night club in Ringwood that was shut down due to unruly behaviour. We get very little problems here at the moment (to my knowledge), and is one of the few areas that the police have reported no crime for many years – we would like to keep it that way. We certainly do not want drunken and disorderly people interfering with our property, or disturbing our sleep, or livestock, in the middle of the night.

Due to the rural location of the football club, I am also concerned about the potential for damage that could be caused by people under the influence of alcohol, with very few people to witness who is doing the damage. Will there be extra policing in the area every night to make sure everyone gets home safely?

The children are upset to hear of the proposals and the potential effects it may have on our home and family. They will be emailing in later to express their concerns. Needless to say we very much hope that the proposals do not get granted as it will effect, to a greater extent, the intrusions the football club already makes on our home life.

Yours faithfully,

Maria Owens  
Rose Cottage  
Green Lane  
Crow  
Ringwood  
Hampshire  
BH24 3EB

**Public Health and Community Safety**  
Head of Service: Annie Righton

Ms M Owens  
Rose Cottage  
Green Lane  
Crow  
Ringwood  
BH24 3EB

Our Ref: PW/LICPR/11/06354/SW  
Your Ref:

19 September 2011

Dear Ms Owens

**Premises: Ringwood Town Football & Social Club**  
**Premises Address: RINGWOOD TOWN FOOTBALL AND SOCIAL CLUB, LONG LANE,  
RINGWOOD, BH24 3AS**

This letter is to confirm receipt of your written representation against the application for a Premises Licence named above, as described in the public notice displayed on the premises and published in a local newspaper.

In those cases where representations are made against such applications and which are not subsequently withdrawn, a Licensing Panel Hearing will generally be arranged to hear the application and the objections, before making a decision.

Once the date of the hearing is set you will be informed of the arrangements. Details of the conduct of the hearing will also be included. At the hearing you will have the opportunity of presenting your evidence to the Panel.

In the meantime, should conditions change so that you have cause to withdraw your representation, I should be grateful if you would advise the Council accordingly.

Yours sincerely

*Paul Weston*

Licensing Officer  
Licensing Services

Tel: 023 8028 5505  
Email: [licensing@nfdc.gov.uk](mailto:licensing@nfdc.gov.uk)

\* Objection \*

**Sarah Wilson**

**From:** Pam Turner  
**Sent:** 19 September 2011 14:45  
**To:** Licensing e-mail address  
**Subject:** RE: Ringwood Football Club licensing application

Yes, sorry.

Pam Turner  
Fern Cottage  
Green Lane  
Crow, Ringwood  
Hants  
BH24 3EB

Thankyou, hope that's ok now  
Pam Turner

---

**Subject:** RE: Ringwood Football Club licensing application  
**Date:** Mon, 19 Sep 2011 09:05:36 +0100  
**From:** Licensing@NFDC.gov.uk  
**To:**

Dear Ms Turner,

Thank you for your recent email lodging an objection to the above premises application.

However, in order to validate your objection please could you provide your full postal address for future correspondence.

Many thanks,

Sarah Wilson  
Licensing Assistant  
Licensing Services  
Tel: 023 8028 5505 HPSN: 8777 5505  
Fax: 023 8028 5544  
Email: [sarah.wilson@nfdc.gov.uk](mailto:sarah.wilson@nfdc.gov.uk)  
[www.newforest.gov.uk](http://www.newforest.gov.uk)

---

**From:** Pam Turner 1]  
**Sent:** 16 September 2011 20:26  
**To:** Licensing e-mail address  
**Subject:** Ringwood Football Club licensing application

Dear Sirs,

Re: LICPR/11/06354  
Grant of Premises Licence to Ringwood Town Football Club, Long Lane, Ringwood BH24 3AS

I write to make representation on the above licensing application. I object to the extension of the existing licence/certificate on the following grounds:

**Prevention of public nuisance** - as residents of Green Lane (next to Long Lane) I feel that activity at the football ground (cars coming and going, people talking/shouting, music, cheering if watching televised football) until 5am possibly 7 days a week would potentially create tremendous disturbance to local residents at very unsociable hours and greatly affect the enjoyment of what is currently a very quiet lane. We can at present hear activity whenever the football club is in use, but as this is only during the

day and early evening, it is tolerable.

**Potential of crime and disorder** - serving alcohol past normal licensing hours in a rural area has the potential to encourage crime eg. drunken behaviour and its effects on local property; drunk driving - the vast majority of users, because of its rural location out of town, will access the club by car. If anyone does access/leave the club on foot, especially in the dark, then this becomes an issue of **Public Safety** - Long Lane is a narrow road with no pavement, even two cars are unable to pass and Moortown Lane needed for pedestrian access back to Ringwood also has no pavements. The lanes are also unlit.

In addition I would like to make the point that if the intention of the club is to attract people to watch televised football whilst serving alcohol, then there are other more appropriate venues locally that already provide this service.

Yours faithfully,

Pam Turner

\*\*\*\*\*

The information in this electronic mail (email) and any appendices to it is the property of New Forest District Council.

It may contain confidential information. It is intended for the addressee only. Communications using this email system may be subject to recording and/or monitoring in accordance with relevant legislation.

Please examine the full terms of this disclaimer by clicking on the following hyper link:

[www.newforest.gov.uk\emaildisclaimer](http://www.newforest.gov.uk/emaildisclaimer)



**Public Health and Community Safety**  
Head of Service: Annie Righton

Ms P Turner  
Fern Cottage  
Green Lane  
Crow  
Ringwood  
BH24 3EB

Our Ref: PW/LICPR/11/06354/SW  
Your Ref:

19 September 2011

Dear Ms Turner

**Premises: Ringwood Town Football & Social Club**  
**Premises Address: RINGWOOD TOWN FOOTBALL AND SOCIAL CLUB, LONG LANE,  
RINGWOOD, BH24 3AS**

This letter is to confirm receipt of your written representation against the application for a Premises Licence named above, as described in the public notice displayed on the premises and published in a local newspaper.

In those cases where representations are made against such applications and which are not subsequently withdrawn, a Licensing Panel Hearing will generally be arranged to hear the application and the objections, before making a decision.

Once the date of the hearing is set you will be informed of the arrangements. Details of the conduct of the hearing will also be included. At the hearing you will have the opportunity of presenting your evidence to the Panel.

In the meantime, should conditions change so that you have cause to withdraw your representation, I should be grateful if you would advise the Council accordingly.

Yours sincerely

*Paul Weston*

Licensing Officer  
Licensing Services

Tel: 023 8028 5505  
Email: [licensing@nfdc.gov.uk](mailto:licensing@nfdc.gov.uk)

\* Objection \*

## UPPER KINGSTON FARM

Upper Kingston, Ringwood, Hampshire. BH24 3BX.

Email: [REDACTED]

17<sup>th</sup> September 2011

New Forest District Council,  
Public Health & Community Safety,  
Appletree Court,  
Lyndhurst.

Dear Sirs,

**Re: Ringwood Town FC Ringwood Town Football and Social Club. Long Lane, Ringwood. Ref: LICPR/11/06354.**

We wish to register our strong objection to any extension to the above licence.

The original licence, we suspect, was granted on the strength of the premises being used as a sports club. To grant the requested licence would inevitably turn the premises into a night club – in a rural setting which could not cater for it. Are we expected to believe that the customers will sip lemonade until 5 o'clock in the morning? Who would keep check on these licensing hours? Certainly not the Police whom we know are vastly over-stretched at night. What sporting occasions warrant serving to 5.00 am? I can only think of the Rugby World Cup and perhaps cricket in Australia

**Traffic.** The Clubhouse is situated in an open rural position on a narrow country lane. This lane already has its share of accidents, and to encourage a lot of late night traffic would create havoc.

**Noise.** In the flat open terrain, noise travels a long way, and the usual disturbances emanating from a licenced premises, especially at closing time would cause distress to a great number of people. We live 500 yards from the Clubhouse and can clearly hear anything happening there.

**Vandalism.** The Club premises are surrounded by agricultural land, and we have suffered vandalism to machinery and trespassing. Bottles, glasses and even a beer barrel have been thrown into the fields presenting a hazard to livestock. A combine harvester wheel was punctured by a beer glass.

We only became aware of this Application on Wednesday 14<sup>th</sup> September when notices appeared at the Football Club.

Yours faithfully,

Paul & Hilary Wiseman.

**Public Health and Community Safety**

Head of Service: Annie Righton

Mr & Mrs P Wiseman  
Upper Kingston Farm  
Upper Kingston  
Ringwood  
Hampshire  
BH24 3BX

Our Ref: PW/LICPR/11/06354/SW

Your Ref:

19 September 2011

Dear Mr & Mrs Wiseman

**Premises: Ringwood Town Football & Social Club**

**Premises Address: RINGWOOD TOWN FOOTBALL AND SOCIAL CLUB, LONG LANE,  
RINGWOOD, BH24 3AS**

This letter is to confirm receipt of your written representation against the application for a Premises Licence named above, as described in the public notice displayed on the premises and published in a local newspaper.

In those cases where representations are made against such applications and which are not subsequently withdrawn, a Licensing Panel Hearing will generally be arranged to hear the application and the objections, before making a decision.

Once the date of the hearing is set you will be informed of the arrangements. Details of the conduct of the hearing will also be included. At the hearing you will have the opportunity of presenting your evidence to the Panel.

In the meantime, should conditions change so that you have cause to withdraw your representation, I should be grateful if you would advise the Council accordingly.

Yours sincerely

*Paul Weston*

Licensing Officer  
Licensing Services

Tel: 023 8028 5505

Email: [licensing@nfdc.gov.uk](mailto:licensing@nfdc.gov.uk)

**newforest.gov.uk**

Appletree Court, Beaulieu Road, Lyndhurst, SO43 7PA

99

# \* Resident objections \*

Overdale  
Wood End Road  
Crow Hill  
Ringwood  
Hants

14<sup>TH</sup> September, 2011

Licensing Office  
New Forest District Council  
Appletree Court  
Lyndhurst  
Hants

Dear Sirs,

**Re: Application for a Premises License by Ringwood Town Football Club**

On behalf of the members of the Crow Hill Residents' Association ( whose Committee members are listed below), I write to object to the application for a Premises License by the Ringwood Town Football Club. As comments on this application are required by 19<sup>th</sup> September it has not been possible to contact all members of our Association but we are confident that the majority would overwhelmingly support our objection.

We would like to reiterate that we are not opposed to the football Club and believe that RTFC are benefiting young people by providing organised matches and training.

However, we urge you to refuse to grant the License RTFC seek on the following grounds:-

## **1. Public Nuisance.**

We believe that more frequent musical entertainment will increase the nuisance of noise, light pollution, litter and increased traffic to the detriment of the surrounding neighbourhood. Neighbours living adjacent to RTFC clubhouse and those living on surrounding higher ground already suffer considerable noise disturbance when musical

entertainment has been arranged, especially those properties without the benefit of double glazing.

## **2. Crime and Disorder**

RTFC probably intend to restrict attendance at functions at Long Lane but they may not be able to do so when young people realise they can drink after the local Pubs are closed. Mobile phones can summon large numbers of people at short notice. Serving drinks until 1am is likely to increase the possibility of drunken and disorderly behaviour.

## **3. Risks to the Public**

There is a serious risk of injury to people walking on unlit narrow country lanes especially when drivers will be unused to meeting walkers at night time. When parking is restricted, people are likely to be dropped off or to walk having parked their cars in neighbouring roads. This already happens for matches and training sessions.

4. Local people tolerate the occasional disruption caused to them by entertainment organised by RTFC but feel more confident, knowing that RTFC are in control of who is using their premises, and, that visitors to their Club are known to members. RTFC are obviously wishing to increase the number of events and widen attendance to the general public.

5. The site at Long Lane is sensitive in that it is in a rural setting and, we would argue, is unsuited to evening entertainment on a regular basis. There are animals kept close by. It's position within the Green Belt and 300yds from the New Forest National Park boundary, suggests a Licensed premises would be incompatible with the expectation of "peace and tranquillity" within the Park.

We trust that these comments will be taken into account by the Licensing Committee.

Yours faithfully,

Mr. A. Cherry  
Vice Chairman

Mr. G. Manfield - Corvine Hill, Crow Hill, Ringwood, Hants  
Mrs. S. Treleaven - Wood End House, Crow Hill, Ringwood, Hants  
Mrs. M Reddyhoff (Secretary) - Hollyhurst, Wood End Road, Crow Hill,  
Ringwood, Hants  
Mrs. V. Reuker - Briar Thatch, Crow Hill, Ringwood, Hants.  
Mr. P. Spooner (Chairman) - Bramble Copse, Crow Hill, Ringwood, Hants.  
Mrs. M. Stevenson (Treasurer) -Oakesdown, Forest Edge Road, Crow Hill,  
Ringwood, Hants.  
Mr. J. Moore - Flopsy Bunny Farm, Forest Lane, Hightown Hill, Ringwood,  
Hants.  
Mr. I. Mason-Smith - Hollybush Cottage, Barrack Lane, Ringwood, Hants.

Cc:-

New Forest National Park, South Efford House, Everton, Lymington,  
Hants.

Campaign for Dark Skies, 38 The Vineries, Cole Hill, Wimborne, Dorset

**Public Health and Community Safety**

Head of Service: Annie Righton

Mr A Cherry  
Overdale  
Wood End Road  
Crow Hill  
Ringwood

Our Ref: PW/LICPR/11/06354/SW

Your Ref:

16 September 2011

Dear Mr Cherry

**Premises: Ringwood Town Football & Social Club**

**Premises Address: RINGWOOD TOWN FOOTBALL AND SOCIAL CLUB, LONG LANE,  
RINGWOOD, BH24 3AS**

This letter is to confirm receipt of your written representation against the application for a Premises Licence named above, as described in the public notice displayed on the premises and published in a local newspaper.

In those cases where representations are made against such applications and which are not subsequently withdrawn, a Licensing Panel Hearing will generally be arranged to hear the application and the objections, before making a decision.

Once the date of the hearing is set you will be informed of the arrangements. Details of the conduct of the hearing will also be included. At the hearing you will have the opportunity of presenting your evidence to the Panel.

In the meantime, should conditions change so that you have cause to withdraw your representation, I should be grateful if you would advise the Council accordingly.

Yours sincerely

*Paul Weston*

Licensing Officer  
Licensing Services

Tel: 023 8028 5505

Email: [licensing@nfdc.gov.uk](mailto:licensing@nfdc.gov.uk)

**newforest.gov.uk**

Appletree Court, Beaulieu Road, Lyndhurst, SO43 7PA

103

**Public Health and Community Safety**

Head of Service: Annie Righton

Mr G Manfield  
Corvine Hill  
Crow Hill  
Ringwood  
Hampshire

Our Ref: PW/LICPR/11/06354/SW

Your Ref:

16 September 2011

Dear Mr Manfield

**Premises: Ringwood Town Football & Social Club**  
**Premises Address: RINGWOOD TOWN FOOTBALL AND SOCIAL CLUB, LONG LANE, RINGWOOD, BH24 3AS**

This letter is to confirm receipt of your written representation against the application for a Premises Licence named above, as described in the public notice displayed on the premises and published in a local newspaper.

In those cases where representations are made against such applications and which are not subsequently withdrawn, a Licensing Panel Hearing will generally be arranged to hear the application and the objections, before making a decision.

Once the date of the hearing is set you will be informed of the arrangements. Details of the conduct of the hearing will also be included. At the hearing you will have the opportunity of presenting your evidence to the Panel.

In the meantime, should conditions change so that you have cause to withdraw your representation, I should be grateful if you would advise the Council accordingly.

Yours sincerely

*Paul Weston*

Licensing Officer  
Licensing Services

Tel: 023 8028 5505

Email: [licensing@nfdc.gov.uk](mailto:licensing@nfdc.gov.uk)

**newforest.gov.uk**

Appletree Court, Beaulieu Road, Lyndhurst, SO43 7PA

104



**Public Health and Community Safety**

Head of Service: Annie Righton

Mr I Mason-Smith  
Hollybush Cottage  
Barrack Lane  
Ringwood  
Hampshire

Our Ref: PW/LICPR/11/06354/SW

Your Ref:

16 September 2011

Dear Mr Mason-Smith

**Premises: Ringwood Town Football & Social Club**  
**Premises Address: RINGWOOD TOWN FOOTBALL AND SOCIAL CLUB, LONG LANE, RINGWOOD, BH24 3AS**

This letter is to confirm receipt of your written representation against the application for a Premises Licence named above, as described in the public notice displayed on the premises and published in a local newspaper.

In those cases where representations are made against such applications and which are not subsequently withdrawn, a Licensing Panel Hearing will generally be arranged to hear the application and the objections, before making a decision.

Once the date of the hearing is set you will be informed of the arrangements. Details of the conduct of the hearing will also be included. At the hearing you will have the opportunity of presenting your evidence to the Panel.

In the meantime, should conditions change so that you have cause to withdraw your representation, I should be grateful if you would advise the Council accordingly.

Yours sincerely

*Paul Weston*

Licensing Officer  
Licensing Services

Tel: 023 8028 5505

Email: [licensing@nfdc.gov.uk](mailto:licensing@nfdc.gov.uk)

**newforest.gov.uk**

Appletree Court, Beaulieu Road, Lyndhurst, SO43 7PA

105

**Public Health and Community Safety**

Head of Service: Annie Righton

Mr J Moore  
Flopsy Bunny Farm  
Forest Lane  
Hightown Hill  
Ringwood  
Hampshire

Our Ref: PW/LICPR/11/06354/SW

Your Ref:

16 September 2011

Dear Mr Moore

**Premises: Ringwood Town Football & Social Club**  
**Premises Address: RINGWOOD TOWN FOOTBALL AND SOCIAL CLUB, LONG LANE, RINGWOOD, BH24 3AS**

This letter is to confirm receipt of your written representation against the application for a Premises Licence named above, as described in the public notice displayed on the premises and published in a local newspaper.

In those cases where representations are made against such applications and which are not subsequently withdrawn, a Licensing Panel Hearing will generally be arranged to hear the application and the objections, before making a decision.

Once the date of the hearing is set you will be informed of the arrangements. Details of the conduct of the hearing will also be included. At the hearing you will have the opportunity of presenting your evidence to the Panel.

In the meantime, should conditions change so that you have cause to withdraw your representation, I should be grateful if you would advise the Council accordingly.

Yours sincerely

*Paul Weston*

Licensing Officer  
Licensing Services

Tel: 023 8028 5505

Email: [licensing@nfdc.gov.uk](mailto:licensing@nfdc.gov.uk)

**newforest.gov.uk**

Appletree Court, Beaulieu Road, Lyndhurst, SO43 7PA

106

**Public Health and Community Safety**

Head of Service: Annie Righton

Mrs M Reddyhoff  
Hollyhurst  
Wood End Road  
Crow Hill  
Ringwood  
Hampshire

Our Ref: PW/LICPR/11/06354/SW

Your Ref:

16 September 2011

Dear Mrs Reddyhoff

**Premises: Ringwood Town Football & Social Club**

**Premises Address: RINGWOOD TOWN FOOTBALL AND SOCIAL CLUB, LONG LANE,  
RINGWOOD, BH24 3AS**

This letter is to confirm receipt of your written representation against the application for a Premises Licence named above, as described in the public notice displayed on the premises and published in a local newspaper.

In those cases where representations are made against such applications and which are not subsequently withdrawn, a Licensing Panel Hearing will generally be arranged to hear the application and the objections, before making a decision.

Once the date of the hearing is set you will be informed of the arrangements. Details of the conduct of the hearing will also be included. At the hearing you will have the opportunity of presenting your evidence to the Panel.

In the meantime, should conditions change so that you have cause to withdraw your representation, I should be grateful if you would advise the Council accordingly.

Yours sincerely

*Paul Weston*

Licensing Officer  
Licensing Services

Tel: 023 8028 5505

Email: [licensing@nfdc.gov.uk](mailto:licensing@nfdc.gov.uk)

**newforest.gov.uk**

Appletree Court, Beaulieu Road, Lyndhurst, SO43 7PA

107

**Public Health and Community Safety**

Head of Service: Annie Righton

Mrs V Reuker  
Briar Thatch  
Crow Hill  
Ringwood  
Hampshire

Our Ref: PW/LICPR/11/06354/SW

Your Ref:

16 September 2011

Dear Mrs Reuker

**Premises: Ringwood Town Football & Social Club**  
**Premises Address: RINGWOOD TOWN FOOTBALL AND SOCIAL CLUB, LONG LANE,**  
**RINGWOOD, BH24 3AS**

This letter is to confirm receipt of your written representation against the application for a Premises Licence named above, as described in the public notice displayed on the premises and published in a local newspaper.

In those cases where representations are made against such applications and which are not subsequently withdrawn, a Licensing Panel Hearing will generally be arranged to hear the application and the objections, before making a decision.

Once the date of the hearing is set you will be informed of the arrangements. Details of the conduct of the hearing will also be included. At the hearing you will have the opportunity of presenting your evidence to the Panel.

In the meantime, should conditions change so that you have cause to withdraw your representation, I should be grateful if you would advise the Council accordingly.

Yours sincerely

*Paul Weston*

Licensing Officer  
Licensing Services

Tel: 023 8028 5505

Email: [licensing@nfdc.gov.uk](mailto:licensing@nfdc.gov.uk)

**newforest.gov.uk**

Appletree Court, Beaulieu Road, Lyndhurst, SO43 7PA

108

**Public Health and Community Safety**

Head of Service: Annie Righton

Mr P Spooner  
Bramble Copse  
Crow Hill  
Ringwood  
Hampshire

Our Ref: PW/LICPR/11/06354/SW

Your Ref:

16 September 2011

Dear Mr Spooner

**Premises: Ringwood Town Football & Social Club**  
**Premises Address: RINGWOOD TOWN FOOTBALL AND SOCIAL CLUB, LONG LANE, RINGWOOD, BH24 3AS**

This letter is to confirm receipt of your written representation against the application for a Premises Licence named above, as described in the public notice displayed on the premises and published in a local newspaper.

In those cases where representations are made against such applications and which are not subsequently withdrawn, a Licensing Panel Hearing will generally be arranged to hear the application and the objections, before making a decision.

Once the date of the hearing is set you will be informed of the arrangements. Details of the conduct of the hearing will also be included. At the hearing you will have the opportunity of presenting your evidence to the Panel.

In the meantime, should conditions change so that you have cause to withdraw your representation, I should be grateful if you would advise the Council accordingly.

Yours sincerely

*Paul Weston*

Licensing Officer  
Licensing Services

Tel: 023 8028 5505

Email: [licensing@nfdc.gov.uk](mailto:licensing@nfdc.gov.uk)

**newforest.gov.uk**

Appletree Court, Beaulieu Road, Lyndhurst, SO43 7PA

109

**Public Health and Community Safety**

Head of Service: Annie Righton

Mrs M Stevenson  
Oakesdown  
Forest Edge Road  
Crow Hill  
Ringwood  
Hampshire

Our Ref: PW/LICPR/11/06354/SW

Your Ref:

16 September 2011

Dear Mrs Stevenson

**Premises: Ringwood Town Football & Social Club**

**Premises Address: RINGWOOD TOWN FOOTBALL AND SOCIAL CLUB, LONG LANE,  
RINGWOOD, BH24 3AS**

This letter is to confirm receipt of your written representation against the application for a Premises Licence named above, as described in the public notice displayed on the premises and published in a local newspaper.

In those cases where representations are made against such applications and which are not subsequently withdrawn, a Licensing Panel Hearing will generally be arranged to hear the application and the objections, before making a decision.

Once the date of the hearing is set you will be informed of the arrangements. Details of the conduct of the hearing will also be included. At the hearing you will have the opportunity of presenting your evidence to the Panel.

In the meantime, should conditions change so that you have cause to withdraw your representation, I should be grateful if you would advise the Council accordingly.

Yours sincerely

*Paul Weston*

Licensing Officer  
Licensing Services

Tel: 023 8028 5505

Email: [licensing@nfdc.gov.uk](mailto:licensing@nfdc.gov.uk)

**newforest.gov.uk**

Appletree Court, Beaulieu Road, Lyndhurst, SO43 7PA

110

**Public Health and Community Safety**

Head of Service: Annie Righton

Mrs S Treleaven  
Wood End House  
Crow Hill  
Ringwood  
Hampshire

Our Ref: PW/LICPR/11/06354/SW

Your Ref:

16 September 2011

Dear Mrs Treleaven

**Premises: Ringwood Town Football & Social Club**

**Premises Address: RINGWOOD TOWN FOOTBALL AND SOCIAL CLUB, LONG LANE,  
RINGWOOD, BH24 3AS**

This letter is to confirm receipt of your written representation against the application for a Premises Licence named above, as described in the public notice displayed on the premises and published in a local newspaper.

In those cases where representations are made against such applications and which are not subsequently withdrawn, a Licensing Panel Hearing will generally be arranged to hear the application and the objections, before making a decision.

Once the date of the hearing is set you will be informed of the arrangements. Details of the conduct of the hearing will also be included. At the hearing you will have the opportunity of presenting your evidence to the Panel.

In the meantime, should conditions change so that you have cause to withdraw your representation, I should be grateful if you would advise the Council accordingly.

Yours sincerely

*Paul Weston*

Licensing Officer  
Licensing Services

Tel: 023 8028 5505

Email: [licensing@nfdc.gov.uk](mailto:licensing@nfdc.gov.uk)

**newforest.gov.uk**

Appletree Court, Beaulieu Road, Lyndhurst, SO43 7PA



**Public Health and Community Safety**

Head of Service: Annie Righton

Mr S Simpson  
Ringwood Town Football & Social Club  
Long Lane  
Ringwood  
Hampshire  
BH24 3BX

Our Ref: PW/LICPR/11/06354/SW

Your Ref:

20 September 2011

Dear Mr Simpson

**Application: Grant of Premises Licence (S17)**

**Application Reference: LICPR/11/06354**

**Premises Address: RINGWOOD TOWN FOOTBALL AND SOCIAL CLUB, LONG LANE,  
RINGWOOD, HAMPSHIRE, BH24 3AS**

This letter is to notify you that a total of twenty six objections have been received to the proposals in the application for a Grant of a Premises Licence. Brief details of the representations received are as follows:

- It is alleged that there are already violations of the existing conditions attached to the current licence. In particular there is often considerable noise nuisance during and after the permitted times. Due to the flat nature of the land, noise does carry clearly for some considerable distance. Conditions are difficult to enforce. It is not believed that by extending permissions of the licence as requested it will benefit footballers interests or give any encouragement or assistance to young people to develop responsible behaviour. It will also exacerbate the existing littering and traffic problems.
- There have been alleged acts of vandalism to property in the past to the objectors property.
- The problems previously encountered at Legends Club in Ringwood would be experienced in Long Lane.
- By granting this licence, it will increase noise and light pollution, litter, increased traffic to the detriment of the surrounding neighbourhood. Already, considerable noise and disturbance is suffered. To be able to provide alcohol until 01:00hrs, is likely to increase drunken and disorderly behaviour.
- To provide alcohol until 01:00hrs, is likely to increase drunken and disorderly behaviour.
- There are serious risks of injury to people walking in unlit narrow country lanes especially when drivers will be unused to meeting walkers at night time. When parking is restricted, people are likely to be dropped off or to walk having parked their cars in neighbouring roads.
- An objector alleges that they already have to put up with noise and often foul mouthed individuals who are probably worse for wear for drink, leaving the club late at night and granting this licence would only exacerbate the public nuisance and encourage a potentially greater anti-social element in the area.

Cont/....

**newforest.gov.uk**

Appletree Court, Beaulieu Road, Lyndhurst, SO43 7PA



2/....

Ringwood Town Football Club

20 September 2011

- Supermarkets have strict controls in selling age restricted products but they are professional retailers with much to lose if they flout the law. Football/Sports clubs are run largely by enthusiastic volunteers or club officials and no such controls can be guaranteed and the opportunity for minors to purchase and consume alcohol is virtually assured with all the consequences that can follow.
- The premises will become a night club in a rural setting and could not be correctly policed due to lack of resources.
- Vandalism has already been suffered to machinery as well as trespassing. Bottles, glasses and even a beer barrel have been thrown into the fields presenting a hazard to livestock. A combine harvester wheel was punctured by a beer glass.
- The premises should cease trading at a suitable hour to local residents.
- A healthy activity as at our local football club should not be encouraging longer drinking times and all night entertainment.
- Occasionally noise is heard from the football ground if a party or disco is being held there and noise carries across the field.
- There is also a risk of lawlessness which the sale of alcohol for such extended periods of time will no doubt bring drunk and disorderly people in an unlit dark quiet area who could cause damage to properties and become a public nuisance.
- Permitting alcohol sales in a premises which is only accessible by car is asking for much drunk driving in an area unprotected by police presence.
- The operating times of the premises would increase crime and disorder, concerns for public safety and noise and light pollution together with litter.
- The premises already makes a lot of noise which is having a detrimental effect on the children of the family as they frequently arrive at school tired.
- The premises will become like a late night premises in Ringwood which recently closed due to unruly behaviour. Drunken and disorderly people interfering with property belonging to residents and disturbing sleep and livestock in the vicinity is not required.
- There are concerns about the potential for damage that could be cause by people under the influence of alcohol with very few people to witness who is doing the damage. Will there be extra policing in the area every night to make sure that everyone gets home safely?

Cont/....

3/....

Ringwood Town Football Club

20 September 2011

- At present, you can only hear activity at the football club in the early evenings, which at present is tolerable.

Serving alcohol late into the evenings will encourage crime and drunken behaviour.

- The objector feels that it would be irresponsible and morally wrong to be demonstrating acceptability of mixing sport with excessive drinking. This sets a poor example to children and young people who are important users of such sports facilities.

In those cases where representations are made and not subsequently withdrawn a special Licensing Panel hearing will be arranged. The Panel will hear your application and the objections of those persons making representations. Following the hearing the Panel will decide the application.

In order that the Licensing Panel may properly consider the application it is important that you now provide the Council with a copy of the advert advertising this application which was displayed on your premises and published in a local newspaper.

Furthermore, should you now in the light of these representations, wish to discuss the situation or modify your application to alleviate the representation(s) and concerns, please contact the Licensing Services direct.

If I do not hear from you within **five days** from the date of this letter I shall assume you do not wish to discuss the matter and proceed to make arrangements for the hearing. Full details will be sent to you shortly.

Yours faithfully

*Paul Weston*

Licensing Officer  
Licensing Services

Tel: 023 8028 5505  
Email: [licensing@nfdc.gov.uk](mailto:licensing@nfdc.gov.uk)

**Public Health and Community Safety**

Head of Service: Annie Righton

Mr & Mrs R Atack  
Four Views  
Moortown Lane  
Crow, Ringwood  
Hampshire

Our Ref: PW/LICPR/11/06354/LW

Your Ref: 1

23 September 2011

Dear Mr & Mrs Atack

**RE: Licensing Act 2003 – Application for Grant of a Premises Licence  
Section 17 (Replacement for Club Premises Certificate 337)**

I write further to my recent correspondence and attach the conditions and amendments to the original application that has been agreed between the applicant with the Police and Environmental Protection department.

**Agreements made between the Police and the applicant.**

The requested activities are to remain the same. However, Late Night Refreshment has been reduced and is now, 23:00hrs to 01:00hrs Monday to Sunday. With non-standard timings now reading the following:

'On no more than 12 occasions per calendar year (not including applications for up to 12 Temporary Event Notices per year), 10 days written notice will be provided to the Police and Licensing Authority of the intention to hold events outside of the operating times for these premises. This notification will include details of the event and arrangements put in place to control it. On any of these days the written consent of the Police is required'.

Amended Licensing Objectives as contained within proposed Operating Schedule, attached.

**Agreements made between Environmental Protection and the applicant.**

Sound from amplified music and voice shall be inaudible at the boundary of nearby noise sensitive premises.

(Noise sensitive premises includes premises used for residential purposes, hospitals or similar institutions, educational establishments (when in use) or places of worship (during recognised times and days of worship) or any premises used for any other purpose likely to be affected by the music noise).

There are no representations from any other Responsible Authority.

In view of this I write to enquire whether you now wish to withdraw your objection.

Where objections are not subsequently withdrawn the matter will have to be determined by a

**newforest.gov.uk**

Appletree Court, Beaulieu Road, Lyndhurst, SO43 7PA

115

licensing panel at a formal committee meeting. This will be arranged through Legal & Democratic Services with the costs being the responsibility of the council tax payers in the New Forest administrative area. In taking this option you will need to produce evidence to support your representation and this matter including your comments and relevant details will become part of a public record.

Please note that as a safeguard to local residents the Licensing Act allows responsible authorities or interested parties to Review the Licence should any future problems occur.

If I can be of any further assistance please contact this office.

Yours sincerely

*Paul Weston*

Licensing Officer  
Licensing Services

Tel: 023 8028 5505  
Email: [licensing@nfdc.gov.uk](mailto:licensing@nfdc.gov.uk)

**Public Health and Community Safety**

Head of Service: Annie Righton

Mr & Mrs K Barnes  
The Willows  
219a Christchurch Road  
Ringwood  
Hampshire  
BH24 3AW

Our Ref: PW/LICPR/11/06354/LW

Your Ref: 1

23 September 2011

Dear Mr & Mrs Barnes

**RE: Licensing Act 2003 – Application for Grant of a Premises Licence  
Section 17 (Replacement for Club Premises Certificate 337)**

I write further to my recent correspondence and attach the conditions and amendments to the original application that has been agreed between the applicant with the Police and Environmental Protection department.

**Agreements made between the Police and the applicant.**

The requested activities are to remain the same. However, Late Night Refreshment has been reduced and is now, 23:00hrs to 01:00hrs Monday to Sunday. With non-standard timings now reading the following:

'On no more than 12 occasions per calendar year (not including applications for up to 12 Temporary Event Notices per year), 10 days written notice will be provided to the Police and Licensing Authority of the intention to hold events outside of the operating times for these premises. This notification will include details of the event and arrangements put in place to control it. On any of these days the written consent of the Police is required'.

Amended Licensing Objectives as contained within proposed Operating Schedule, attached.

**Agreements made between Environmental Protection and the applicant.**

Sound from amplified music and voice shall be inaudible at the boundary of nearby noise sensitive premises.

(Noise sensitive premises includes premises used for residential purposes, hospitals or similar institutions, educational establishments (when in use) or places of worship (during recognised times and days of worship) or any premises used for any other purpose likely to be affected by the music noise).

There are no representations from any other Responsible Authority.

In view of this I write to enquire whether you now wish to withdraw your objection.

Where objections are not subsequently withdrawn the matter will have to be determined by a

**newforest.gov.uk**

Appletree Court, Beaulieu Road, Lyndhurst, SO43 7PA

117

licensing panel at a formal committee meeting. This will be arranged through Legal & Democratic Services with the costs being the responsibility of the council tax payers in the New Forest administrative area. In taking this option you will need to produce evidence to support your representation and this matter including your comments and relevant details will become part of a public record.

Please note that as a safeguard to local residents the Licensing Act allows responsible authorities or interested parties to Review the Licence should any future problems occur.

If I can be of any further assistance please contact this office.

Yours sincerely

*Paul Weston*

Licensing Officer  
Licensing Services

Tel: 023 8028 5505  
Email: [licensing@nfdc.gov.uk](mailto:licensing@nfdc.gov.uk)

**Public Health and Community Safety**

Head of Service: Annie Righton

Mrs J Bentick  
The Copper Kettle  
266 Christchurch Road  
Ringwood  
Hampshire  
BH24 3AS

Our Ref: PW/LICPR/11/06354/LW

Your Ref: 1

23 September 2011

Dear Mrs Bentick

**RE: Licensing Act 2003 – Application for Grant of a Premises Licence  
Section 17 (Replacement for Club Premises Certificate 337)**

I write further to my recent correspondence and attach the conditions and amendments to the original application that has been agreed between the applicant with the Police and Environmental Protection department.

**Agreements made between the Police and the applicant.**

The requested activities are to remain the same. However, Late Night Refreshment has been reduced and is now, 23:00hrs to 01:00hrs Monday to Sunday. With non-standard timings now reading the following:

'On no more than 12 occasions per calendar year (not including applications for up to 12 Temporary Event Notices per year), 10 days written notice will be provided to the Police and Licensing Authority of the intention to hold events outside of the operating times for these premises. This notification will include details of the event and arrangements put in place to control it. On any of these days the written consent of the Police is required'.

Amended Licensing Objectives as contained within proposed Operating Schedule, attached.

**Agreements made between Environmental Protection and the applicant.**

Sound from amplified music and voice shall be inaudible at the boundary of nearby noise sensitive premises.

(Noise sensitive premises includes premises used for residential purposes, hospitals or similar institutions, educational establishments (when in use) or places of worship (during recognised times and days of worship) or any premises used for any other purpose likely to be affected by the music noise).

There are no representations from any other Responsible Authority.

In view of this I write to enquire whether you now wish to withdraw your objection.

Where objections are not subsequently withdrawn the matter will have to be determined by a

**newforest.gov.uk**

Appletree Court, Beaulieu Road, Lyndhurst, SO43 7PA

licensing panel at a formal committee meeting. This will be arranged through Legal & Democratic Services with the costs being the responsibility of the council tax payers in the New Forest administrative area. In taking this option you will need to produce evidence to support your representation and this matter including your comments and relevant details will become part of a public record.

Please note that as a safeguard to local residents the Licensing Act allows responsible authorities or interested parties to Review the Licence should any future problems occur.

If I can be of any further assistance please contact this office.

Yours sincerely

*Paul Weston*

Licensing Officer  
Licensing Services

Tel: 023 8028 5505  
Email: [licensing@nfdc.gov.uk](mailto:licensing@nfdc.gov.uk)



**Public Health and Community Safety**

Head of Service: Annie Righton

Mr A Cherry  
Overdale  
Wood End Road  
Crow Hill  
Ringwood

Our Ref: PW/LICPR/11/06354/LW

Your Ref: 1

23 September 2011

Dear Mr Cherry

**RE: Licensing Act 2003 – Application for Grant of a Premises Licence  
Section 17 (Replacement for Club Premises Certificate 337)**

I write further to my recent correspondence and attach the conditions and amendments to the original application that has been agreed between the applicant with the Police and Environmental Protection department.

**Agreements made between the Police and the applicant.**

The requested activities are to remain the same. However, Late Night Refreshment has been reduced and is now, 23:00hrs to 01:00hrs Monday to Sunday. With non-standard timings now reading the following:

'On no more than 12 occasions per calendar year (not including applications for up to 12 Temporary Event Notices per year), 10 days written notice will be provided to the Police and Licensing Authority of the intention to hold events outside of the operating times for these premises. This notification will include details of the event and arrangements put in place to control it. On any of these days the written consent of the Police is required'.

Amended Licensing Objectives as contained within proposed Operating Schedule, attached.

**Agreements made between Environmental Protection and the applicant.**

Sound from amplified music and voice shall be inaudible at the boundary of nearby noise sensitive premises.

(Noise sensitive premises includes premises used for residential purposes, hospitals or similar institutions, educational establishments (when in use) or places of worship (during recognised times and days of worship) or any premises used for any other purpose likely to be affected by the music noise).

There are no representations from any other Responsible Authority.

In view of this I write to enquire whether you now wish to withdraw your objection.

Where objections are not subsequently withdrawn the matter will have to be determined by a

**newforest.gov.uk**

Appletree Court, Beaulieu Road, Lyndhurst, SO43 7PA

121

licensing panel at a formal committee meeting. This will be arranged through Legal & Democratic Services with the costs being the responsibility of the council tax payers in the New Forest administrative area. In taking this option you will need to produce evidence to support your representation and this matter including your comments and relevant details will become part of a public record.

Please note that as a safeguard to local residents the Licensing Act allows responsible authorities or interested parties to Review the Licence should any future problems occur.

If I can be of any further assistance please contact this office.

Yours sincerely

*Paul Weston*

Licensing Officer  
Licensing Services

Tel: 023 8028 5505  
Email: [licensing@nfdc.gov.uk](mailto:licensing@nfdc.gov.uk)

**Public Health and Community Safety**

Head of Service: Annie Righton

Mr & Mrs A Collins  
Guys Farm  
Green Lane  
Crow  
Ringwood  
BH24 3EB

Our Ref: PW/LICPR/11/06354/LW

Your Ref: 1

23 September 2011

Dear Mr & Mrs Collins

**RE: Licensing Act 2003 – Application for Grant of a Premises Licence  
Section 17 (Replacement for Club Premises Certificate 337)**

I write further to my recent correspondence and attach the conditions and amendments to the original application that has been agreed between the applicant with the Police and Environmental Protection department.

**Agreements made between the Police and the applicant.**

The requested activities are to remain the same. However, Late Night Refreshment has been reduced and is now, 23:00hrs to 01:00hrs Monday to Sunday. With non-standard timings now reading the following:

'On no more than 12 occasions per calendar year (not including applications for up to 12 Temporary Event Notices per year), 10 days written notice will be provided to the Police and Licensing Authority of the intention to hold events outside of the operating times for these premises. This notification will include details of the event and arrangements put in place to control it. On any of these days the written consent of the Police is required'.

Amended Licensing Objectives as contained within proposed Operating Schedule, attached.

**Agreements made between Environmental Protection and the applicant.**

Sound from amplified music and voice shall be inaudible at the boundary of nearby noise sensitive premises.

(Noise sensitive premises includes premises used for residential purposes, hospitals or similar institutions, educational establishments (when in use) or places of worship (during recognised times and days of worship) or any premises used for any other purpose likely to be affected by the music noise).

There are no representations from any other Responsible Authority.

In view of this I write to enquire whether you now wish to withdraw your objection.

Where objections are not subsequently withdrawn the matter will have to be determined by a

**newforest.gov.uk**

Appletree Court, Beaulieu Road, Lyndhurst, SO43 7PA

123

licensing panel at a formal committee meeting. This will be arranged through Legal & Democratic Services with the costs being the responsibility of the council tax payers in the New Forest administrative area. In taking this option you will need to produce evidence to support your representation and this matter including your comments and relevant details will become part of a public record.

Please note that as a safeguard to local residents the Licensing Act allows responsible authorities or interested parties to Review the Licence should any future problems occur.

If I can be of any further assistance please contact this office.

Yours sincerely

*Paul Weston*

Licensing Officer  
Licensing Services

Tel: 023 8028 5505  
Email: [licensing@nfdc.gov.uk](mailto:licensing@nfdc.gov.uk)

**Public Health and Community Safety**

Head of Service: Annie Righton

Mrs J Davies  
254 Christchurch Road  
Ringwood  
Hampshire  
BH24 3AS

Our Ref: PW/LICPR/11/06354/LW

Your Ref: 1

23 September 2011

Dear Mrs Davies

**RE: Licensing Act 2003 – Application for Grant of a Premises Licence  
Section 17 (Replacement for Club Premises Certificate 337)**

I write further to my recent correspondence and attach the conditions and amendments to the original application that has been agreed between the applicant with the Police and Environmental Protection department.

**Agreements made between the Police and the applicant.**

The requested activities are to remain the same. However, Late Night Refreshment has been reduced and is now, 23:00hrs to 01:00hrs Monday to Sunday. With non-standard timings now reading the following:

'On no more than 12 occasions per calendar year (not including applications for up to 12 Temporary Event Notices per year), 10 days written notice will be provided to the Police and Licensing Authority of the intention to hold events outside of the operating times for these premises. This notification will include details of the event and arrangements put in place to control it. On any of these days the written consent of the Police is required'.

Amended Licensing Objectives as contained within proposed Operating Schedule, attached.

**Agreements made between Environmental Protection and the applicant.**

Sound from amplified music and voice shall be inaudible at the boundary of nearby noise sensitive premises.

(Noise sensitive premises includes premises used for residential purposes, hospitals or similar institutions, educational establishments (when in use) or places of worship (during recognised times and days of worship) or any premises used for any other purpose likely to be affected by the music noise).

There are no representations from any other Responsible Authority.

In view of this I write to enquire whether you now wish to withdraw your objection.

Where objections are not subsequently withdrawn the matter will have to be determined by a licensing panel at a formal committee meeting. This will be arranged through Legal &

**newforest.gov.uk**

Appletree Court, Beaulieu Road, Lyndhurst, SO43 7PA

125

Democratic Services with the costs being the responsibility of the council tax payers in the New Forest administrative area. In taking this option you will need to produce evidence to support your representation and this matter including your comments and relevant details will become part of a public record.

Please note that as a safeguard to local residents the Licensing Act allows responsible authorities or interested parties to Review the Licence should any future problems occur.

If I can be of any further assistance please contact this office.

Yours sincerely

*Paul Weston*

Licensing Officer  
Licensing Services

Tel: 023 8028 5505  
Email: [licensing@nfdc.gov.uk](mailto:licensing@nfdc.gov.uk)

**Public Health and Community Safety**

Head of Service: Annie Righton

Mr M Dawson  
217 Christchurch Road  
Ringwood  
Hampshire  
BH24 3AN

Our Ref: PW/LICPR/11/06354/LW

Your Ref: 1

23 September 2011

Dear Mr Dawson

**RE: Licensing Act 2003 – Application for Grant of a Premises Licence  
Section 17 (Replacement for Club Premises Certificate 337)**

I write further to my recent correspondence and attach the conditions and amendments to the original application that has been agreed between the applicant with the Police and Environmental Protection department.

**Agreements made between the Police and the applicant.**

The requested activities are to remain the same. However, Late Night Refreshment has been reduced and is now, 23:00hrs to 01:00hrs Monday to Sunday. With non-standard timings now reading the following:

'On no more than 12 occasions per calendar year (not including applications for up to 12 Temporary Event Notices per year), 10 days written notice will be provided to the Police and Licensing Authority of the intention to hold events outside of the operating times for these premises. This notification will include details of the event and arrangements put in place to control it. On any of these days the written consent of the Police is required'.

Amended Licensing Objectives as contained within proposed Operating Schedule, attached.

**Agreements made between Environmental Protection and the applicant.**

Sound from amplified music and voice shall be inaudible at the boundary of nearby noise sensitive premises.

(Noise sensitive premises includes premises used for residential purposes, hospitals or similar institutions, educational establishments (when in use) or places of worship (during recognised times and days of worship) or any premises used for any other purpose likely to be affected by the music noise).

There are no representations from any other Responsible Authority.

In view of this I write to enquire whether you now wish to withdraw your objection.

Where objections are not subsequently withdrawn the matter will have to be determined by a licensing panel at a formal committee meeting. This will be arranged through Legal &

**newforest.gov.uk**

Appletree Court, Beaulieu Road, Lyndhurst, SO43 7PA

127

Democratic Services with the costs being the responsibility of the council tax payers in the New Forest administrative area. In taking this option you will need to produce evidence to support your representation and this matter including your comments and relevant details will become part of a public record.

Please note that as a safeguard to local residents the Licensing Act allows responsible authorities or interested parties to Review the Licence should any future problems occur.

If I can be of any further assistance please contact this office.

Yours sincerely

*Paul Weston*

Licensing Officer  
Licensing Services

Tel: 023 8028 5505  
Email: [licensing@nfdc.gov.uk](mailto:licensing@nfdc.gov.uk)



**Public Health and Community Safety**

Head of Service: Annie Righton

Mr & Mrs P French  
256 Christchurch Road  
Ringwood  
Hampshire  
BH24 3AS

Our Ref: PW/LICPR/11/06354/LW

Your Ref: 1

23 September 2011

Dear Mr & Mrs French

**RE: Licensing Act 2003 – Application for Grant of a Premises Licence  
Section 17 (Replacement for Club Premises Certificate 337)**

I write further to my recent correspondence and attach the conditions and amendments to the original application that has been agreed between the applicant with the Police and Environmental Protection department.

**Agreements made between the Police and the applicant.**

The requested activities are to remain the same. However, Late Night Refreshment has been reduced and is now, 23:00hrs to 01:00hrs Monday to Sunday. With non-standard timings now reading the following:

'On no more than 12 occasions per calendar year (not including applications for up to 12 Temporary Event Notices per year), 10 days written notice will be provided to the Police and Licensing Authority of the intention to hold events outside of the operating times for these premises. This notification will include details of the event and arrangements put in place to control it. On any of these days the written consent of the Police is required'.

Amended Licensing Objectives as contained within proposed Operating Schedule, attached.

**Agreements made between Environmental Protection and the applicant.**

Sound from amplified music and voice shall be inaudible at the boundary of nearby noise sensitive premises.

(Noise sensitive premises includes premises used for residential purposes, hospitals or similar institutions, educational establishments (when in use) or places of worship (during recognised times and days of worship) or any premises used for any other purpose likely to be affected by the music noise).

There are no representations from any other Responsible Authority.

In view of this I write to enquire whether you now wish to withdraw your objection.

Where objections are not subsequently withdrawn the matter will have to be determined by a licensing panel at a formal committee meeting. This will be arranged through Legal &

**newforest.gov.uk**

Appletree Court, Beaulieu Road, Lyndhurst, SO43 7PA

129

Democratic Services with the costs being the responsibility of the council tax payers in the New Forest administrative area. In taking this option you will need to produce evidence to support your representation and this matter including your comments and relevant details will become part of a public record.

Please note that as a safeguard to local residents the Licensing Act allows responsible authorities or interested parties to Review the Licence should any future problems occur.

If I can be of any further assistance please contact this office.

Yours sincerely

*Paul Weston*

Licensing Officer  
Licensing Services

Tel: 023 8028 5505  
Email: [licensing@nfdc.gov.uk](mailto:licensing@nfdc.gov.uk)

**Public Health and Community Safety**

Head of Service: Annie Righton

Mr & Mrs T Gorgeon  
Castle View Farm  
Long Lane  
Upper Kingston  
Ringwood  
BH24 3BX

Our Ref: PW/LICPR/11/06354/LW

Your Ref: 1

23 September 2011

Dear Mr & Mrs Gorgeon

**RE: Licensing Act 2003 – Application for Grant of a Premises Licence  
Section 17 (Replacement for Club Premises Certificate 337)**

I write further to my recent correspondence and attach the conditions and amendments to the original application that has been agreed between the applicant with the Police and Environmental Protection department.

**Agreements made between the Police and the applicant.**

The requested activities are to remain the same. However, Late Night Refreshment has been reduced and is now, 23:00hrs to 01:00hrs Monday to Sunday. With non-standard timings now reading the following:

'On no more than 12 occasions per calendar year (not including applications for up to 12 Temporary Event Notices per year), 10 days written notice will be provided to the Police and Licensing Authority of the intention to hold events outside of the operating times for these premises. This notification will include details of the event and arrangements put in place to control it. On any of these days the written consent of the Police is required'.

Amended Licensing Objectives as contained within proposed Operating Schedule, attached.

**Agreements made between Environmental Protection and the applicant.**

Sound from amplified music and voice shall be inaudible at the boundary of nearby noise sensitive premises.

(Noise sensitive premises includes premises used for residential purposes, hospitals or similar institutions, educational establishments (when in use) or places of worship (during recognised times and days of worship) or any premises used for any other purpose likely to be affected by the music noise).

There are no representations from any other Responsible Authority.

In view of this I write to enquire whether you now wish to withdraw your objection.

Where objections are not subsequently withdrawn the matter will have to be determined by a

**newforest.gov.uk**

Appletree Court, Beaulieu Road, Lyndhurst, SO43 7PA

131

licensing panel at a formal committee meeting. This will be arranged through Legal & Democratic Services with the costs being the responsibility of the council tax payers in the New Forest administrative area. In taking this option you will need to produce evidence to support your representation and this matter including your comments and relevant details will become part of a public record.

Please note that as a safeguard to local residents the Licensing Act allows responsible authorities or interested parties to Review the Licence should any future problems occur.

If I can be of any further assistance please contact this office.

Yours sincerely

*Paul Weston*

Licensing Officer  
Licensing Services

Tel: 023 8028 5505  
Email: [licensing@nfdc.gov.uk](mailto:licensing@nfdc.gov.uk)

**Public Health and Community Safety**

Head of Service: Annie Righton

Mrs J Griffiths  
219 Christchurch Road  
Ringwood  
Hampshire  
BH24 3AW

Our Ref: PW/LICPR/11/06354/LW

Your Ref: 1

23 September 2011

Dear Mrs Griffiths

**RE: Licensing Act 2003 – Application for Grant of a Premises Licence  
Section 17 (Replacement for Club Premises Certificate 337)**

I write further to my recent correspondence and attach the conditions and amendments to the original application that has been agreed between the applicant with the Police and Environmental Protection department.

**Agreements made between the Police and the applicant.**

The requested activities are to remain the same. However, Late Night Refreshment has been reduced and is now, 23:00hrs to 01:00hrs Monday to Sunday. With non-standard timings now reading the following:

'On no more than 12 occasions per calendar year (not including applications for up to 12 Temporary Event Notices per year), 10 days written notice will be provided to the Police and Licensing Authority of the intention to hold events outside of the operating times for these premises. This notification will include details of the event and arrangements put in place to control it. On any of these days the written consent of the Police is required'.

Amended Licensing Objectives as contained within proposed Operating Schedule, attached.

**Agreements made between Environmental Protection and the applicant.**

Sound from amplified music and voice shall be inaudible at the boundary of nearby noise sensitive premises.

(Noise sensitive premises includes premises used for residential purposes, hospitals or similar institutions, educational establishments (when in use) or places of worship (during recognised times and days of worship) or any premises used for any other purpose likely to be affected by the music noise).

There are no representations from any other Responsible Authority.

In view of this I write to enquire whether you now wish to withdraw your objection.

Where objections are not subsequently withdrawn the matter will have to be determined by a licensing panel at a formal committee meeting. This will be arranged through Legal &

**newforest.gov.uk**

Appletree Court, Beaulieu Road, Lyndhurst, SO43 7PA

133

Democratic Services with the costs being the responsibility of the council tax payers in the New Forest administrative area. In taking this option you will need to produce evidence to support your representation and this matter including your comments and relevant details will become part of a public record.

Please note that as a safeguard to local residents the Licensing Act allows responsible authorities or interested parties to Review the Licence should any future problems occur.

If I can be of any further assistance please contact this office.

Yours sincerely

*Paul Weston*

Licensing Officer  
Licensing Services

Tel: 023 8028 5505  
Email: [licensing@nfdc.gov.uk](mailto:licensing@nfdc.gov.uk)

**Public Health and Community Safety**

Head of Service: Annie Righton

Mrs J Harlow  
155 Upper Kingston  
Ringwood  
Hampshire  
BH24 3BX

Our Ref: PW/LICPR/11/06354/LW

Your Ref: 1

23 September 2011

Dear Mrs Harlow

**RE: Licensing Act 2003 – Application for Grant of a Premises Licence  
Section 17 (Replacement for Club Premises Certificate 337)**

I write further to my recent correspondence and attach the conditions and amendments to the original application that has been agreed between the applicant with the Police and Environmental Protection department.

**Agreements made between the Police and the applicant.**

The requested activities are to remain the same. However, Late Night Refreshment has been reduced and is now, 23:00hrs to 01:00hrs Monday to Sunday. With non-standard timings now reading the following:

'On no more than 12 occasions per calendar year (not including applications for up to 12 Temporary Event Notices per year), 10 days written notice will be provided to the Police and Licensing Authority of the intention to hold events outside of the operating times for these premises. This notification will include details of the event and arrangements put in place to control it. On any of these days the written consent of the Police is required'.

Amended Licensing Objectives as contained within proposed Operating Schedule, attached.

**Agreements made between Environmental Protection and the applicant.**

Sound from amplified music and voice shall be inaudible at the boundary of nearby noise sensitive premises.

(Noise sensitive premises includes premises used for residential purposes, hospitals or similar institutions, educational establishments (when in use) or places of worship (during recognised times and days of worship) or any premises used for any other purpose likely to be affected by the music noise).

There are no representations from any other Responsible Authority.

In view of this I write to enquire whether you now wish to withdraw your objection.

Where objections are not subsequently withdrawn the matter will have to be determined by a licensing panel at a formal committee meeting. This will be arranged through Legal &

**newforest.gov.uk**

Appletree Court, Beaulieu Road, Lyndhurst, SO43 7PA

135

Democratic Services with the costs being the responsibility of the council tax payers in the New Forest administrative area. In taking this option you will need to produce evidence to support your representation and this matter including your comments and relevant details will become part of a public record.

Please note that as a safeguard to local residents the Licensing Act allows responsible authorities or interested parties to Review the Licence should any future problems occur.

If I can be of any further assistance please contact this office.

Yours sincerely

*Paul Weston*

Licensing Officer  
Licensing Services

Tel: 023 8028 5505  
Email: [licensing@nfdc.gov.uk](mailto:licensing@nfdc.gov.uk)



**Public Health and Community Safety**

Head of Service: Annie Righton

Mr & Mrs B Knight  
White Barn  
Woodend Road  
Crow Hill  
Ringwood  
BH24 3DG

Our Ref: PW/LICPR/11/06354/LW

Your Ref: 1

23 September 2011

Dear Mr & Mrs Knight

**RE: Licensing Act 2003 – Application for Grant of a Premises Licence  
Section 17 (Replacement for Club Premises Certificate 337)**

I write further to my recent correspondence and attach the conditions and amendments to the original application that has been agreed between the applicant with the Police and Environmental Protection department.

**Agreements made between the Police and the applicant.**

The requested activities are to remain the same. However, Late Night Refreshment has been reduced and is now, 23:00hrs to 01:00hrs Monday to Sunday. With non-standard timings now reading the following:

'On no more than 12 occasions per calendar year (not including applications for up to 12 Temporary Event Notices per year), 10 days written notice will be provided to the Police and Licensing Authority of the intention to hold events outside of the operating times for these premises. This notification will include details of the event and arrangements put in place to control it. On any of these days the written consent of the Police is required'.

Amended Licensing Objectives as contained within proposed Operating Schedule, attached.

**Agreements made between Environmental Protection and the applicant.**

Sound from amplified music and voice shall be inaudible at the boundary of nearby noise sensitive premises.

(Noise sensitive premises includes premises used for residential purposes, hospitals or similar institutions, educational establishments (when in use) or places of worship (during recognised times and days of worship) or any premises used for any other purpose likely to be affected by the music noise).

There are no representations from any other Responsible Authority.

In view of this I write to enquire whether you now wish to withdraw your objection.

Where objections are not subsequently withdrawn the matter will have to be determined by a

**newforest.gov.uk**

Appletree Court, Beaulieu Road, Lyndhurst, SO43 7PA

137

licensing panel at a formal committee meeting. This will be arranged through Legal & Democratic Services with the costs being the responsibility of the council tax payers in the New Forest administrative area. In taking this option you will need to produce evidence to support your representation and this matter including your comments and relevant details will become part of a public record.

Please note that as a safeguard to local residents the Licensing Act allows responsible authorities or interested parties to Review the Licence should any future problems occur.

If I can be of any further assistance please contact this office.

Yours sincerely

*Paul Weston*

Licensing Officer  
Licensing Services

Tel: 023 8028 5505  
Email: [licensing@nfdc.gov.uk](mailto:licensing@nfdc.gov.uk)

**Public Health and Community Safety**

Head of Service: Annie Righton

Mr G Manfield  
Corvine Hill  
Crow Hill  
Ringwood  
Hampshire

Our Ref: PW/LICPR/11/06354/LW  
Your Ref: 1

23 September 2011

Dear Mr Manfield

**RE: Licensing Act 2003 – Application for Grant of a Premises Licence  
Section 17 (Replacement for Club Premises Certificate 337)**

I write further to my recent correspondence and attach the conditions and amendments to the original application that has been agreed between the applicant with the Police and Environmental Protection department.

**Agreements made between the Police and the applicant.**

The requested activities are to remain the same. However, Late Night Refreshment has been reduced and is now, 23:00hrs to 01:00hrs Monday to Sunday. With non-standard timings now reading the following:

'On no more than 12 occasions per calendar year (not including applications for up to 12 Temporary Event Notices per year), 10 days written notice will be provided to the Police and Licensing Authority of the intention to hold events outside of the operating times for these premises. This notification will include details of the event and arrangements put in place to control it. On any of these days the written consent of the Police is required'.

Amended Licensing Objectives as contained within proposed Operating Schedule, attached.

**Agreements made between Environmental Protection and the applicant.**

Sound from amplified music and voice shall be inaudible at the boundary of nearby noise sensitive premises.

(Noise sensitive premises includes premises used for residential purposes, hospitals or similar institutions, educational establishments (when in use) or places of worship (during recognised times and days of worship) or any premises used for any other purpose likely to be affected by the music noise).

There are no representations from any other Responsible Authority.

In view of this I write to enquire whether you now wish to withdraw your objection.

Where objections are not subsequently withdrawn the matter will have to be determined by a

**newforest.gov.uk**

Appletree Court, Beaulieu Road, Lyndhurst, SO43 7PA

139

licensing panel at a formal committee meeting. This will be arranged through Legal & Democratic Services with the costs being the responsibility of the council tax payers in the New Forest administrative area. In taking this option you will need to produce evidence to support your representation and this matter including your comments and relevant details will become part of a public record.

Please note that as a safeguard to local residents the Licensing Act allows responsible authorities or interested parties to Review the Licence should any future problems occur.

If I can be of any further assistance please contact this office.

Yours sincerely

*Paul Weston*

Licensing Officer  
Licensing Services

Tel: 023 8028 5505  
Email: [licensing@nfdc.gov.uk](mailto:licensing@nfdc.gov.uk)

**Public Health and Community Safety**

Head of Service: Annie Righton

Mr I Mason-Smith  
Hollybush Cottage  
Barrack Lane  
Ringwood  
Hampshire

Our Ref: PW/LICPR/11/06354/LW

Your Ref: 1

23 September 2011

Dear Mr Mason-Smith

**RE: Licensing Act 2003 – Application for Grant of a Premises Licence  
Section 17 (Replacement for Club Premises Certificate 337)**

I write further to my recent correspondence and attach the conditions and amendments to the original application that has been agreed between the applicant with the Police and Environmental Protection department.

**Agreements made between the Police and the applicant.**

The requested activities are to remain the same. However, Late Night Refreshment has been reduced and is now, 23:00hrs to 01:00hrs Monday to Sunday. With non-standard timings now reading the following:

'On no more than 12 occasions per calendar year (not including applications for up to 12 Temporary Event Notices per year), 10 days written notice will be provided to the Police and Licensing Authority of the intention to hold events outside of the operating times for these premises. This notification will include details of the event and arrangements put in place to control it. On any of these days the written consent of the Police is required'.

Amended Licensing Objectives as contained within proposed Operating Schedule, attached.

**Agreements made between Environmental Protection and the applicant.**

Sound from amplified music and voice shall be inaudible at the boundary of nearby noise sensitive premises.

(Noise sensitive premises includes premises used for residential purposes, hospitals or similar institutions, educational establishments (when in use) or places of worship (during recognised times and days of worship) or any premises used for any other purpose likely to be affected by the music noise).

There are no representations from any other Responsible Authority.

In view of this I write to enquire whether you now wish to withdraw your objection.

Where objections are not subsequently withdrawn the matter will have to be determined by a

**newforest.gov.uk**

Appletree Court, Beaulieu Road, Lyndhurst, SO43 7PA

141

licensing panel at a formal committee meeting. This will be arranged through Legal & Democratic Services with the costs being the responsibility of the council tax payers in the New Forest administrative area. In taking this option you will need to produce evidence to support your representation and this matter including your comments and relevant details will become part of a public record.

Please note that as a safeguard to local residents the Licensing Act allows responsible authorities or interested parties to Review the Licence should any future problems occur.

If I can be of any further assistance please contact this office.

Yours sincerely

*Paul Weston*

Licensing Officer  
Licensing Services

Tel: 023 8028 5505  
Email: [licensing@nfdc.gov.uk](mailto:licensing@nfdc.gov.uk)

**Public Health and Community Safety**

Head of Service: Annie Righton

Mr J Moore  
Flopsy Bunny Farm  
Forest Lane  
Hightown Hill  
Ringwood, Hampshire

Our Ref: PW/LICPR/11/06354/LW

Your Ref: 1

23 September 2011

Dear Mr Moore

**RE: Licensing Act 2003 – Application for Grant of a Premises Licence  
Section 17 (Replacement for Club Premises Certificate 337)**

I write further to my recent correspondence and attach the conditions and amendments to the original application that has been agreed between the applicant with the Police and Environmental Protection department.

**Agreements made between the Police and the applicant.**

The requested activities are to remain the same. However, Late Night Refreshment has been reduced and is now, 23:00hrs to 01:00hrs Monday to Sunday. With non-standard timings now reading the following:

'On no more than 12 occasions per calendar year (not including applications for up to 12 Temporary Event Notices per year), 10 days written notice will be provided to the Police and Licensing Authority of the intention to hold events outside of the operating times for these premises. This notification will include details of the event and arrangements put in place to control it. On any of these days the written consent of the Police is required'.

Amended Licensing Objectives as contained within proposed Operating Schedule, attached.

**Agreements made between Environmental Protection and the applicant.**

Sound from amplified music and voice shall be inaudible at the boundary of nearby noise sensitive premises.

(Noise sensitive premises includes premises used for residential purposes, hospitals or similar institutions, educational establishments (when in use) or places of worship (during recognised times and days of worship) or any premises used for any other purpose likely to be affected by the music noise).

There are no representations from any other Responsible Authority.

In view of this I write to enquire whether you now wish to withdraw your objection.

Where objections are not subsequently withdrawn the matter will have to be determined by a

**newforest.gov.uk**

Appletree Court, Beaulieu Road, Lyndhurst, SO43 7PA

143

licensing panel at a formal committee meeting. This will be arranged through Legal & Democratic Services with the costs being the responsibility of the council tax payers in the New Forest administrative area. In taking this option you will need to produce evidence to support your representation and this matter including your comments and relevant details will become part of a public record.

Please note that as a safeguard to local residents the Licensing Act allows responsible authorities or interested parties to Review the Licence should any future problems occur.

If I can be of any further assistance please contact this office.

Yours sincerely

*Paul Weston*

Licensing Officer  
Licensing Services

Tel: 023 8028 5505  
Email: [licensing@nfdc.gov.uk](mailto:licensing@nfdc.gov.uk)



**Public Health and Community Safety**

Head of Service: Annie Righton

Ms M Owens  
Rose Cottage  
Green Lane  
Crow  
Ringwood  
BH24 3EB

Our Ref: PW/LICPR/11/06354/LW

Your Ref: 1

23 September 2011

Dear Ms Owens

**RE: Licensing Act 2003 – Application for Grant of a Premises Licence  
Section 17 (Replacement for Club Premises Certificate 337)**

I write further to my recent correspondence and attach the conditions and amendments to the original application that has been agreed between the applicant with the Police and Environmental Protection department.

**Agreements made between the Police and the applicant.**

The requested activities are to remain the same. However, Late Night Refreshment has been reduced and is now, 23:00hrs to 01:00hrs Monday to Sunday. With non-standard timings now reading the following:

'On no more than 12 occasions per calendar year (not including applications for up to 12 Temporary Event Notices per year), 10 days written notice will be provided to the Police and Licensing Authority of the intention to hold events outside of the operating times for these premises. This notification will include details of the event and arrangements put in place to control it. On any of these days the written consent of the Police is required'.

Amended Licensing Objectives as contained within proposed Operating Schedule, attached.

**Agreements made between Environmental Protection and the applicant.**

Sound from amplified music and voice shall be inaudible at the boundary of nearby noise sensitive premises.

(Noise sensitive premises includes premises used for residential purposes, hospitals or similar institutions, educational establishments (when in use) or places of worship (during recognised times and days of worship) or any premises used for any other purpose likely to be affected by the music noise).

There are no representations from any other Responsible Authority.

In view of this I write to enquire whether you now wish to withdraw your objection.

Where objections are not subsequently withdrawn the matter will have to be determined by a

**newforest.gov.uk**

Appletree Court, Beaulieu Road, Lyndhurst, SO43 7PA

145

licensing panel at a formal committee meeting. This will be arranged through Legal & Democratic Services with the costs being the responsibility of the council tax payers in the New Forest administrative area. In taking this option you will need to produce evidence to support your representation and this matter including your comments and relevant details will become part of a public record.

Please note that as a safeguard to local residents the Licensing Act allows responsible authorities or interested parties to Review the Licence should any future problems occur.

If I can be of any further assistance please contact this office.

Yours sincerely

*Paul Weston*

Licensing Officer  
Licensing Services

Tel: 023 8028 5505  
Email: [licensing@nfdc.gov.uk](mailto:licensing@nfdc.gov.uk)

**Public Health and Community Safety**

Head of Service: Annie Righton

Mrs M Reddyhoff  
Hollyhurst  
Wood End Road  
Crow Hill  
Ringwood, Hampshire

Our Ref: PW/LICPR/11/06354/LW

Your Ref: 1

23 September 2011

Dear Mrs Reddyhoff

**RE: Licensing Act 2003 – Application for Grant of a Premises Licence  
Section 17 (Replacement for Club Premises Certificate 337)**

I write further to my recent correspondence and attach the conditions and amendments to the original application that has been agreed between the applicant with the Police and Environmental Protection department.

**Agreements made between the Police and the applicant.**

The requested activities are to remain the same. However, Late Night Refreshment has been reduced and is now, 23:00hrs to 01:00hrs Monday to Sunday. With non-standard timings now reading the following:

'On no more than 12 occasions per calendar year (not including applications for up to 12 Temporary Event Notices per year), 10 days written notice will be provided to the Police and Licensing Authority of the intention to hold events outside of the operating times for these premises. This notification will include details of the event and arrangements put in place to control it. On any of these days the written consent of the Police is required'.

Amended Licensing Objectives as contained within proposed Operating Schedule, attached.

**Agreements made between Environmental Protection and the applicant.**

Sound from amplified music and voice shall be inaudible at the boundary of nearby noise sensitive premises.

(Noise sensitive premises includes premises used for residential purposes, hospitals or similar institutions, educational establishments (when in use) or places of worship (during recognised times and days of worship) or any premises used for any other purpose likely to be affected by the music noise).

There are no representations from any other Responsible Authority.

In view of this I write to enquire whether you now wish to withdraw your objection.

Where objections are not subsequently withdrawn the matter will have to be determined by a

**newforest.gov.uk**

Appletree Court, Beaulieu Road, Lyndhurst, SO43 7PA

147

licensing panel at a formal committee meeting. This will be arranged through Legal & Democratic Services with the costs being the responsibility of the council tax payers in the New Forest administrative area. In taking this option you will need to produce evidence to support your representation and this matter including your comments and relevant details will become part of a public record.

Please note that as a safeguard to local residents the Licensing Act allows responsible authorities or interested parties to Review the Licence should any future problems occur.

If I can be of any further assistance please contact this office.

Yours sincerely

*Paul Weston*

Licensing Officer  
Licensing Services

Tel: 023 8028 5505  
Email: [licensing@nfdc.gov.uk](mailto:licensing@nfdc.gov.uk)

**Public Health and Community Safety**

Head of Service: Annie Righton

Mrs V Reuker  
Briar Thatch  
Crow Hill  
Ringwood  
Hampshire

Our Ref: PW/LICPR/11/06354/LW

Your Ref: 1

23 September 2011

Dear Mrs Reuker

**RE: Licensing Act 2003 – Application for Grant of a Premises Licence  
Section 17 (Replacement for Club Premises Certificate 337)**

I write further to my recent correspondence and attach the conditions and amendments to the original application that has been agreed between the applicant with the Police and Environmental Protection department.

**Agreements made between the Police and the applicant.**

The requested activities are to remain the same. However, Late Night Refreshment has been reduced and is now, 23:00hrs to 01:00hrs Monday to Sunday. With non-standard timings now reading the following:

'On no more than 12 occasions per calendar year (not including applications for up to 12 Temporary Event Notices per year), 10 days written notice will be provided to the Police and Licensing Authority of the intention to hold events outside of the operating times for these premises. This notification will include details of the event and arrangements put in place to control it. On any of these days the written consent of the Police is required'.

Amended Licensing Objectives as contained within proposed Operating Schedule, attached.

**Agreements made between Environmental Protection and the applicant.**

Sound from amplified music and voice shall be inaudible at the boundary of nearby noise sensitive premises.

(Noise sensitive premises includes premises used for residential purposes, hospitals or similar institutions, educational establishments (when in use) or places of worship (during recognised times and days of worship) or any premises used for any other purpose likely to be affected by the music noise).

There are no representations from any other Responsible Authority.

In view of this I write to enquire whether you now wish to withdraw your objection.

Where objections are not subsequently withdrawn the matter will have to be determined by a

**newforest.gov.uk**

Appletree Court, Beaulieu Road, Lyndhurst, SO43 7PA

149

licensing panel at a formal committee meeting. This will be arranged through Legal & Democratic Services with the costs being the responsibility of the council tax payers in the New Forest administrative area. In taking this option you will need to produce evidence to support your representation and this matter including your comments and relevant details will become part of a public record.

Please note that as a safeguard to local residents the Licensing Act allows responsible authorities or interested parties to Review the Licence should any future problems occur.

If I can be of any further assistance please contact this office.

Yours sincerely

*Paul Weston*

Licensing Officer  
Licensing Services

Tel: 023 8028 5505  
Email: [licensing@nfdc.gov.uk](mailto:licensing@nfdc.gov.uk)

**Public Health and Community Safety**

Head of Service: Annie Righton

Mr P Spooner  
Bramble Copse  
Crow Hill  
Ringwood  
Hampshire

Our Ref: PW/LICPR/11/06354/LW

Your Ref: 1

23 September 2011

Dear Mr Spooner

**RE: Licensing Act 2003 – Application for Grant of a Premises Licence  
Section 17 (Replacement for Club Premises Certificate 337)**

I write further to my recent correspondence and attach the conditions and amendments to the original application that has been agreed between the applicant with the Police and Environmental Protection department.

**Agreements made between the Police and the applicant.**

The requested activities are to remain the same. However, Late Night Refreshment has been reduced and is now, 23:00hrs to 01:00hrs Monday to Sunday. With non-standard timings now reading the following:

'On no more than 12 occasions per calendar year (not including applications for up to 12 Temporary Event Notices per year), 10 days written notice will be provided to the Police and Licensing Authority of the intention to hold events outside of the operating times for these premises. This notification will include details of the event and arrangements put in place to control it. On any of these days the written consent of the Police is required'.

Amended Licensing Objectives as contained within proposed Operating Schedule, attached.

**Agreements made between Environmental Protection and the applicant.**

Sound from amplified music and voice shall be inaudible at the boundary of nearby noise sensitive premises.

(Noise sensitive premises includes premises used for residential purposes, hospitals or similar institutions, educational establishments (when in use) or places of worship (during recognised times and days of worship) or any premises used for any other purpose likely to be affected by the music noise).

There are no representations from any other Responsible Authority.

In view of this I write to enquire whether you now wish to withdraw your objection.

Where objections are not subsequently withdrawn the matter will have to be determined by a

**newforest.gov.uk**

Appletree Court, Beaulieu Road, Lyndhurst, SO43 7PA

151

licensing panel at a formal committee meeting. This will be arranged through Legal & Democratic Services with the costs being the responsibility of the council tax payers in the New Forest administrative area. In taking this option you will need to produce evidence to support your representation and this matter including your comments and relevant details will become part of a public record.

Please note that as a safeguard to local residents the Licensing Act allows responsible authorities or interested parties to Review the Licence should any future problems occur.

If I can be of any further assistance please contact this office.

Yours sincerely

*Paul Weston*

Licensing Officer  
Licensing Services

Tel: 023 8028 5505  
Email: [licensing@nfdc.gov.uk](mailto:licensing@nfdc.gov.uk)



**Public Health and Community Safety**

Head of Service: Annie Righton

Mrs M Stevenson  
Oakesdown  
Forest Edge Road  
Crow Hill  
Ringwood, Hampshire

Our Ref: PW/LICPR/11/06354/LW

Your Ref: 1

23 September 2011

Dear Mrs Stevenson

**RE: Licensing Act 2003 – Application for Grant of a Premises Licence  
Section 17 (Replacement for Club Premises Certificate 337)**

I write further to my recent correspondence and attach the conditions and amendments to the original application that has been agreed between the applicant with the Police and Environmental Protection department.

**Agreements made between the Police and the applicant.**

The requested activities are to remain the same. However, Late Night Refreshment has been reduced and is now, 23:00hrs to 01:00hrs Monday to Sunday. With non-standard timings now reading the following:

'On no more than 12 occasions per calendar year (not including applications for up to 12 Temporary Event Notices per year), 10 days written notice will be provided to the Police and Licensing Authority of the intention to hold events outside of the operating times for these premises. This notification will include details of the event and arrangements put in place to control it. On any of these days the written consent of the Police is required'.

Amended Licensing Objectives as contained within proposed Operating Schedule, attached.

**Agreements made between Environmental Protection and the applicant.**

Sound from amplified music and voice shall be inaudible at the boundary of nearby noise sensitive premises.

(Noise sensitive premises includes premises used for residential purposes, hospitals or similar institutions, educational establishments (when in use) or places of worship (during recognised times and days of worship) or any premises used for any other purpose likely to be affected by the music noise).

There are no representations from any other Responsible Authority.

In view of this I write to enquire whether you now wish to withdraw your objection.

Where objections are not subsequently withdrawn the matter will have to be determined by a

**newforest.gov.uk**

Appletree Court, Beaulieu Road, Lyndhurst, SO43 7PA

153

licensing panel at a formal committee meeting. This will be arranged through Legal & Democratic Services with the costs being the responsibility of the council tax payers in the New Forest administrative area. In taking this option you will need to produce evidence to support your representation and this matter including your comments and relevant details will become part of a public record.

Please note that as a safeguard to local residents the Licensing Act allows responsible authorities or interested parties to Review the Licence should any future problems occur.

If I can be of any further assistance please contact this office.

Yours sincerely

*Paul Weston*

Licensing Officer  
Licensing Services

Tel: 023 8028 5505  
Email: [licensing@nfdc.gov.uk](mailto:licensing@nfdc.gov.uk)

**Public Health and Community Safety**

Head of Service: Annie Righton

Mrs S Treleaven  
Wood End House  
Crow Hill  
Ringwood  
Hampshire

Our Ref: PW/LICPR/11/06354/LW

Your Ref: 1

23 September 2011

Dear Mrs Treleaven

**RE: Licensing Act 2003 – Application for Grant of a Premises Licence  
Section 17 (Replacement for Club Premises Certificate 337)**

I write further to my recent correspondence and attach the conditions and amendments to the original application that has been agreed between the applicant with the Police and Environmental Protection department.

**Agreements made between the Police and the applicant.**

The requested activities are to remain the same. However, Late Night Refreshment has been reduced and is now, 23:00hrs to 01:00hrs Monday to Sunday. With non-standard timings now reading the following:

'On no more than 12 occasions per calendar year (not including applications for up to 12 Temporary Event Notices per year), 10 days written notice will be provided to the Police and Licensing Authority of the intention to hold events outside of the operating times for these premises. This notification will include details of the event and arrangements put in place to control it. On any of these days the written consent of the Police is required'.

Amended Licensing Objectives as contained within proposed Operating Schedule, attached.

**Agreements made between Environmental Protection and the applicant.**

Sound from amplified music and voice shall be inaudible at the boundary of nearby noise sensitive premises.

(Noise sensitive premises includes premises used for residential purposes, hospitals or similar institutions, educational establishments (when in use) or places of worship (during recognised times and days of worship) or any premises used for any other purpose likely to be affected by the music noise).

There are no representations from any other Responsible Authority.

In view of this I write to enquire whether you now wish to withdraw your objection.

Where objections are not subsequently withdrawn the matter will have to be determined by a

**newforest.gov.uk**

Appletree Court, Beaulieu Road, Lyndhurst, SO43 7PA

155

licensing panel at a formal committee meeting. This will be arranged through Legal & Democratic Services with the costs being the responsibility of the council tax payers in the New Forest administrative area. In taking this option you will need to produce evidence to support your representation and this matter including your comments and relevant details will become part of a public record.

Please note that as a safeguard to local residents the Licensing Act allows responsible authorities or interested parties to Review the Licence should any future problems occur.

If I can be of any further assistance please contact this office.

Yours sincerely

*Paul Weston*

Licensing Officer  
Licensing Services

Tel: 023 8028 5505  
Email: [licensing@nfdc.gov.uk](mailto:licensing@nfdc.gov.uk)

**Public Health and Community Safety**

Head of Service: Annie Righton

Ms P Turner  
Fern Cottage  
Green Lane  
Crow  
Ringwood  
BH24 3EB

Our Ref: PW/LICPR/11/06354/LW

Your Ref: 1

23 September 2011

Dear Ms Turner

**RE: Licensing Act 2003 – Application for Grant of a Premises Licence  
Section 17 (Replacement for Club Premises Certificate 337)**

I write further to my recent correspondence and attach the conditions and amendments to the original application that has been agreed between the applicant with the Police and Environmental Protection department.

**Agreements made between the Police and the applicant.**

The requested activities are to remain the same. However, Late Night Refreshment has been reduced and is now, 23:00hrs to 01:00hrs Monday to Sunday. With non-standard timings now reading the following:

'On no more than 12 occasions per calendar year (not including applications for up to 12 Temporary Event Notices per year), 10 days written notice will be provided to the Police and Licensing Authority of the intention to hold events outside of the operating times for these premises. This notification will include details of the event and arrangements put in place to control it. On any of these days the written consent of the Police is required'.

Amended Licensing Objectives as contained within proposed Operating Schedule, attached.

**Agreements made between Environmental Protection and the applicant.**

Sound from amplified music and voice shall be inaudible at the boundary of nearby noise sensitive premises.

(Noise sensitive premises includes premises used for residential purposes, hospitals or similar institutions, educational establishments (when in use) or places of worship (during recognised times and days of worship) or any premises used for any other purpose likely to be affected by the music noise).

There are no representations from any other Responsible Authority.

In view of this I write to enquire whether you now wish to withdraw your objection.

Where objections are not subsequently withdrawn the matter will have to be determined by a

**newforest.gov.uk**

Appletree Court, Beaulieu Road, Lyndhurst, SO43 7PA

157

licensing panel at a formal committee meeting. This will be arranged through Legal & Democratic Services with the costs being the responsibility of the council tax payers in the New Forest administrative area. In taking this option you will need to produce evidence to support your representation and this matter including your comments and relevant details will become part of a public record.

Please note that as a safeguard to local residents the Licensing Act allows responsible authorities or interested parties to Review the Licence should any future problems occur.

If I can be of any further assistance please contact this office.

Yours sincerely

*Paul Weston*

Licensing Officer  
Licensing Services

Tel: 023 8028 5505  
Email: [licensing@nfdc.gov.uk](mailto:licensing@nfdc.gov.uk)

**Public Health and Community Safety**

Head of Service: Annie Righton

Mr & Mrs P Wiseman  
Upper Kingston Farm  
Upper Kingston  
Ringwood  
Hampshire  
BH24 3BX

Our Ref: PW/LICPR/11/06354/LW

Your Ref: 1

23 September 2011

Dear Mr & Mrs Wiseman

**RE: Licensing Act 2003 – Application for Grant of a Premises Licence  
Section 17 (Replacement for Club Premises Certificate 337)**

I write further to my recent correspondence and attach the conditions and amendments to the original application that has been agreed between the applicant with the Police and Environmental Protection department.

**Agreements made between the Police and the applicant.**

The requested activities are to remain the same. However, Late Night Refreshment has been reduced and is now, 23:00hrs to 01:00hrs Monday to Sunday. With non-standard timings now reading the following:

'On no more than 12 occasions per calendar year (not including applications for up to 12 Temporary Event Notices per year), 10 days written notice will be provided to the Police and Licensing Authority of the intention to hold events outside of the operating times for these premises. This notification will include details of the event and arrangements put in place to control it. On any of these days the written consent of the Police is required'.

Amended Licensing Objectives as contained within proposed Operating Schedule, attached.

**Agreements made between Environmental Protection and the applicant.**

Sound from amplified music and voice shall be inaudible at the boundary of nearby noise sensitive premises.

(Noise sensitive premises includes premises used for residential purposes, hospitals or similar institutions, educational establishments (when in use) or places of worship (during recognised times and days of worship) or any premises used for any other purpose likely to be affected by the music noise).

There are no representations from any other Responsible Authority.

In view of this I write to enquire whether you now wish to withdraw your objection.

Where objections are not subsequently withdrawn the matter will have to be determined by a

**newforest.gov.uk**

Appletree Court, Beaulieu Road, Lyndhurst, SO43 7PA

159

licensing panel at a formal committee meeting. This will be arranged through Legal & Democratic Services with the costs being the responsibility of the council tax payers in the New Forest administrative area. In taking this option you will need to produce evidence to support your representation and this matter including your comments and relevant details will become part of a public record.

Please note that as a safeguard to local residents the Licensing Act allows responsible authorities or interested parties to Review the Licence should any future problems occur.

If I can be of any further assistance please contact this office.

Yours sincerely

*Paul Weston*

Licensing Officer  
Licensing Services

Tel: 023 8028 5505  
Email: [licensing@nfdc.gov.uk](mailto:licensing@nfdc.gov.uk)



Sarah,

As discussed, I attended Ringwood Town Football Club on the 12/9/11 at 1500hrs. I made a thorough inspection of the entrance to the club grounds I could see no trace of any Blue Notice displayed in said position. As far as I am aware this is the only entrance to the site. I was aware that the Club had made an application to have a Premises Licence that if granted, enabled them to sell alcohol. I took photographs of the entrance of the club which confirmed same. I then made my way to the club house & could see a Blue Notice displayed on the exterior as legally required. I took several further photographs. Shortly afterwards I was joined by a male who gave his name as Aubrey Hodder who said he was the Club Secretary. I introduced myself & said the purpose of my visit. He said that as far as he was aware Blue Notices had been displayed at the entrance to the Club but must have blown down due to the prevailing weather conditions. I said that these would have to be replaced as soon as possible as interested persons would have to enter onto private grounds to be made aware of the licensing application. He said that would be dealt with as a matter of urgency. I later received a telephone call from a Steven Simpson who said he was the chairman of the club & confirmed what had earlier been said to me by Mr Hodder

On the 14/9/11 at 1041hrs I returned to the club & saw two Blue Notices displayed at the entrance to same, containing the relevant licensing information. I took several photographs confirming my observations.

I have had no further dealings with the premises.

Patrick Curran  
Licensing Enforcement Officer  
Licensing  
Tel: 023 8028 5505 | Internal: 4444  
[patrick.curran@nfdc.gov.uk](mailto:patrick.curran@nfdc.gov.uk) | [www.newforest.gov.uk](http://www.newforest.gov.uk)